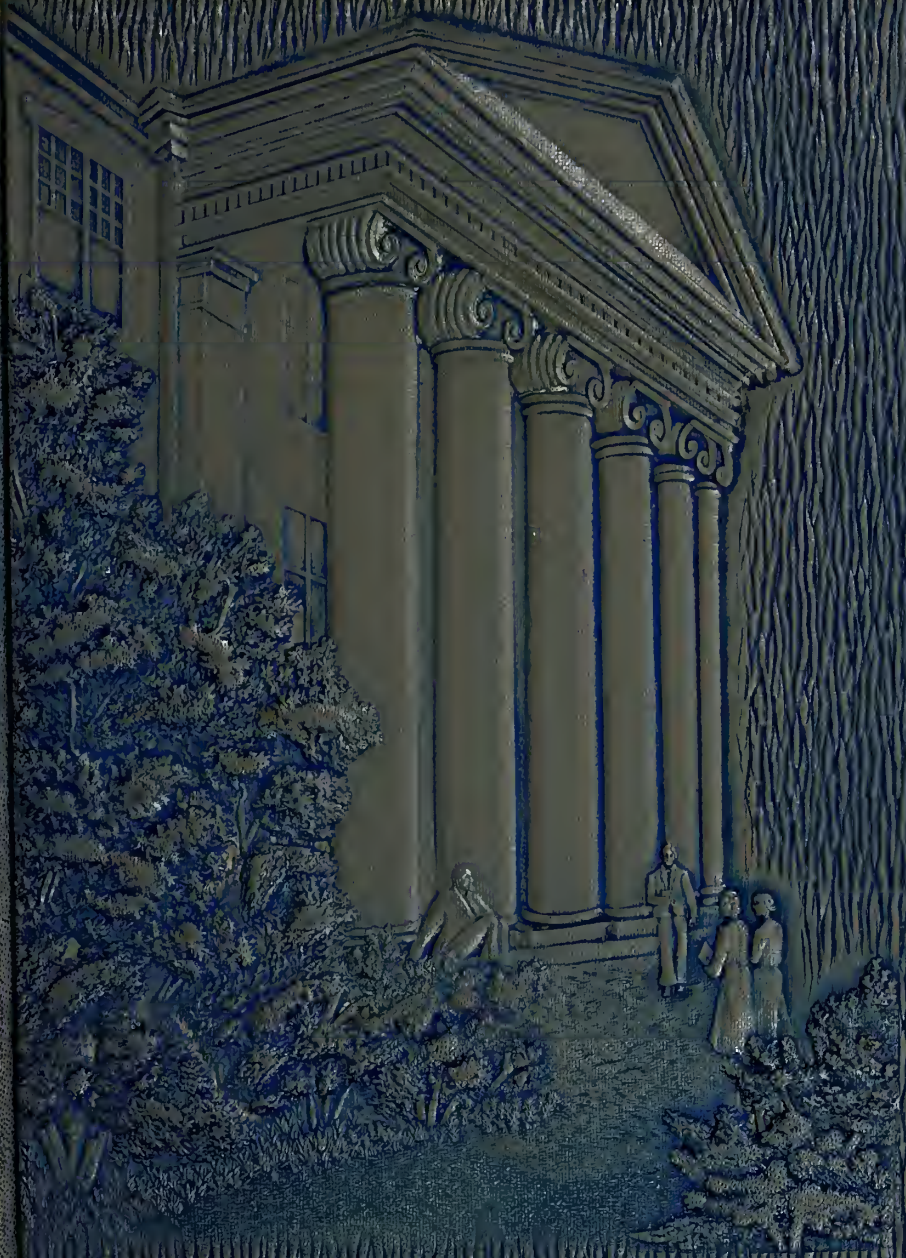

The CO-LIN TRILLIUM

1939

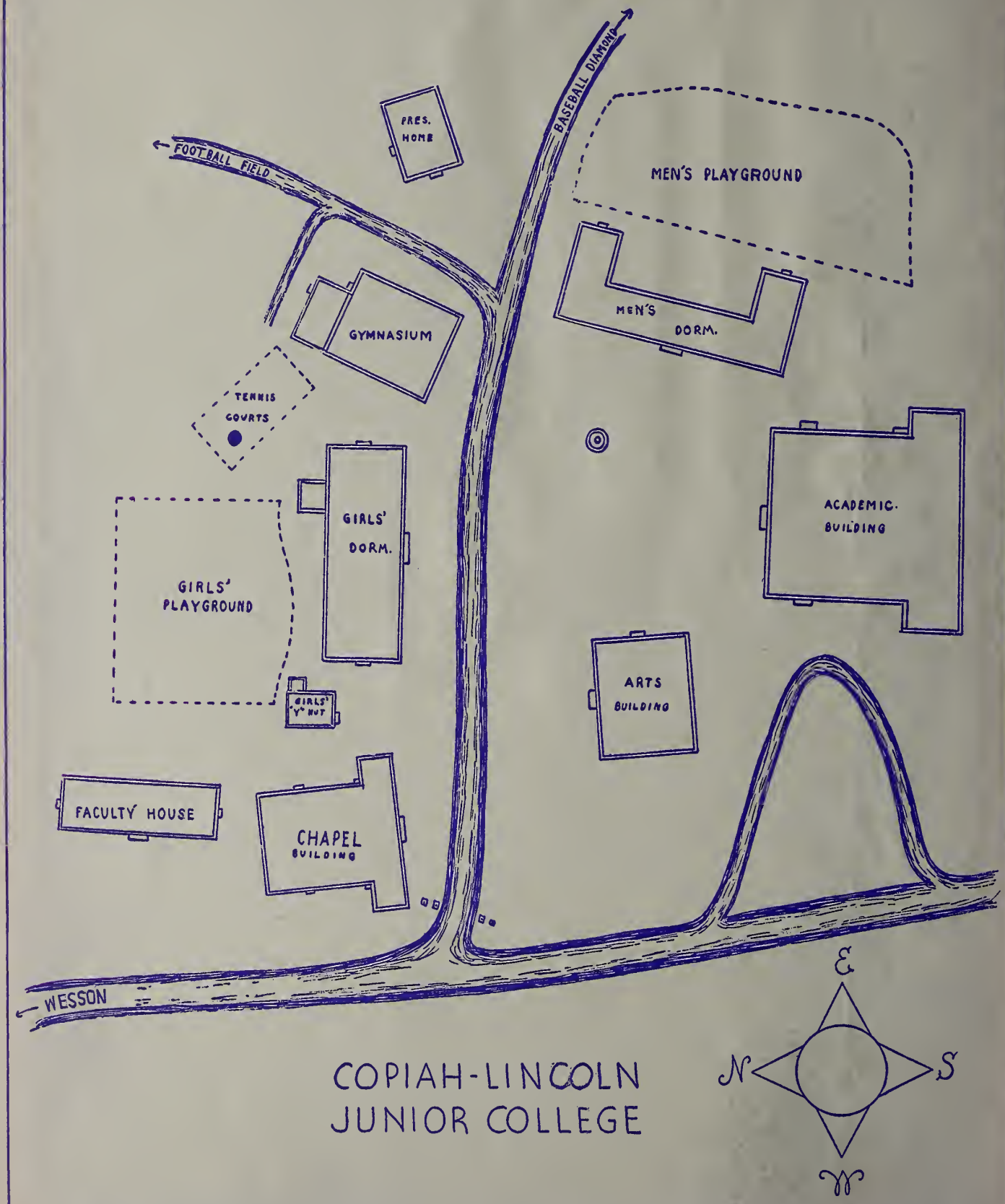

COPIAH-LINCOLN
JUNIOR COLLEGE

237

PRESENTING . . .

The 1939 CO-L

★

★

★

Copyright
1 9 3 9

DORRIS NICHOLS, Editor

IN TRILLIUM

Annual publication of the Student Body of Copiah-Lincoln Junior College and Agricultural High School at Wesson, Mississippi, sponsored by the Sophomore College Class.

BYRON PRICE, Business Manager

FOREWORD

This is not a history. It is an annual. The ***Co-Lin Trillium*** Staff and Sponsors have attempted to present our school with its campus life as it really is and preserve it forever for you on these pages. If we have embodied in tangible form something of our campus and the spirit which is Co-Lin's, our aim has been accomplished and we will consider this volume a success.

CONTENTS

ACADEMIC

ORGANIZATIONS ★

FEATURES

★ ATHLETICS

ADVERTISEMENTS

DEDICATION

To express simply but sincerely our hearts deepest devotion, and to render a high tribute where such tribute is due, we, the Sophomores of 1939, are privileged to dedicate our volume of the *Co-Lin Trillium* to one who has contributed so much to the building of our college and our characters, our Dean of Women and our friend, Miss Lula Stevens.

ALMA MATER

Hail Copiah-Lincoln! Sons and
Daughters true,
Pledge thee our love, we'll sing thy
praise anew.
Faithfully and loyally we'll ever
honor thee.
We'll push thy colors on to victory!

"Build what thou wilt, heed not what each man says."
—Thomas Bailey Aldrich

ACADEMIC

AS YOU ENTER CO-LIN'S CAMPUS

THE ACADEMIC BUILDING

THE BOYS' DORMITORY

THE GIRLS' DORMITORY, NIGHT VIEW

The AD

OUR PRESIDENT

JAMES MILTON EWING
B. S., Mississippi State
M. A., Columbia University

The building of Copiah-Lincoln has naturally resulted largely from the united efforts of many people. Outstanding in the group who have contributed to the building of our school have been the members of the Board of Trustees and the Boards of Supervisors of the counties which cooperate in the support of our High School and Junior College.

Every movement for progress and growth must have one central leader. This leader, in the building of Copiah-Lincoln for several years, has been our president, J. M. Ewing. Under his direction our school has become a member of the American Association of Junior Colleges, the Southern Association of Secondary Schools and Colleges, and a leader in all Junior College activities.

We, the members of the Sophomore Class, who have sponsored this issue of the *Co-Lin Trillium*, shall endeavor to continue to build our school in order that those who have given us this opportunity to grow, may give this same opportunity to others.

MINISTRATION

BOARD OF TRUSTEES

J. S. YOUNGBLOOD, *President*

R. E. REA, *Secretary*

A. S. THOMAS

PRENTISS FURR

CLYDE E. DAY

W. S. HENLEY

DR. DAVID MAGEE*

FRANK OSWALT

J. H. REEVES

C. J. HALLOWAY

EDDIE M. YOUNG

H. T. FUNCHESS

F. E. EDWARDS

* Deceased

BOARD OF SUPERVISORS

Copiah County—

JOHN C. LOWE

M. E. FURR

JOE SMITH

L. E. HOAD

FRANK M. BREWER

Lincoln County—

MRS. ROSA TURNBOUGH

QUIN RUTLAND

J. Q. BRISTER

SAM WACTOR

LOUIE ENTRICAN

Simpson County—

J. T. PRUITT

H. S. TULLOS

C. W. CHOPPELL

M. W. BUCKLEY

G. D. NEELY

The FAC

JANE L. ADAMS
College Home Economics
B. A., Grenada College; B. S., M. A., George Peabody College for Teachers

FANNIE CALLENDER
Dietitian

CATHERINE EVELYN DAVIS
High School English
B. S., Millsaps College

MRS. MAGGIE FLOWERS EWING
Piano
B. A., Millsaps; M. A., Columbia University; Pupil of Mr. A. C. Zerffi, New York

VIRGINIA ISABELLE FELDER
Mathematics
B. A., Mississippi State College for Women; M. S., Tulane University.

RALPH WILLIAM FRANKLIN
Band Director
B. A., L. S. U.; Two Summers' Work Northwestern.

TROY ALBERT FUNCHESS
High School Science and Coach
B. A., Mississippi College; Summer Coaching School, Northwestern University.

JOHN MURREL GOODWIN
Agriculture and Botany
B. S., and Graduate work, Mississippi State College.

CARROL LEE HOFFPAUIR
Inorganic and Organic Chemistry
B. S., Southwestern Louisiana Institute; M. S., University of Michigan.

WILLERY JACKSON
College History
B. A., Mississippi State College for Women; M. A., Columbia University.

ROBBIE LEE LEGGETT
Education and Psychology
B. S., State Teachers College; M. A., Scarritt College.

LAURA BELL LINDSEY
College English
B. A., Millsaps College; M. A., George Peabody College for Teachers.

ALLIE LEE LOFTON, R. N.
Resident Nurse

JULIA LONG
B. A., Blue Mountain College, Blue Mountain, Miss.; Pupil of William A. C. Zerffi, New York; Graduate work at Columbia University.

MARK LOWRY
Bible
B. A., Mississippi College; Th.M., Southwestern Baptist Seminary.

FRANCES LORRAINE MAGEE
College Commercial
B. S., Mississippi State College for Women; Graduate work at Columbia University.

ADAMS
CALLENDER
DAVIS
EWING
FELDER

FRANKLIN
FUNCHESS
GOODWIN
HOFFPAUIR
JACKSON

LEGGETT
LINDSEY
LOFTON
LONG
LOWRY
MAGEE

ULTY. . .

FRANCES MOORE
College French and Spanish
B. A., Central College; M. A., Baylor University.

MARY MILLER MURRAY
College English
B. A., Grenada College; M. A., Northwestern University.

MRS. FRANK OSWALT
Certificate in L. S.; Peabody Graduate work in L. S.

REX RAY PEARCE
Sociology, Economics, and Geography
B. A., Mississippi State Teachers College; M. A.. University of Mississippi.

OLIVIA JEWELL SIMS
High School Home Economics, General Science and Chemistry
B. S., Delta State Teachers College.

FRANCES ETOILE SKULLEY
B. A., Bowling Green College of Commerce; Graduate work at University of Michigan.

WILLIE H. SMITH
College Zoology, Registrar, Principal of the High School
B. A., Mississippi College; M. S., Cornell University.

LULA STEVENS
Dean of Women, College Hygiene
M. E. L., Blue Mountain College; M. A., Columbia University.

HENRY L. STONE
Agriculturist
B. S., Mississippi State; Diploma from Rockne School of Coaching.

FRED E. THOMPSON
Bookkeeper
B. A. E., University of Mississippi.

LENA WOOD THOMPSON
Harmony, Theory, Music Appreciation
B. A., Asbury College; B. M., Asbury Conservatory; Graduate work, Duke University and Columbia University.

MARY M. THOMPSON
Secretary to the President and High School Commerce
B. A., Blue Mountain College; B. C. S., Soule.

SARAH ANN TURNER
College English, Speech
B. A., Louisiana State Normal College; M. A., Louisiana State University.

LUTHER DELTON WILLIAMSON
High School Mathematics
B. S., Mississippi State Teachers College; Graduate work Louisiana State University

CARL STEADMAN WILSON
Political Science and Dean of Men
B. A., Mississippi College; Graduate work Louisiana State University.

DOROTHY AUSTIN WILSON
Physical Education and Dramatics
B. A., Mississippi State College for Women; Graduate work University of Colorado and Louisiana State University.

MOORE
MURRAY
OSWALT
PEARCE
SIMS

SKULLEY
SMITH
STEVENS
STONE
F. THOMPSON

L. THOMPSON
M. THOMPSON
TURNER
WILLIAMSON
C. WILSON
D. WILSON

The SOPH

★

★

RATCLIFF

BARAGONA

PEARCE

CARNEY

FELDER

SOPHOMORE CLASS OFFICERS AND SPONSORS

W. B. CARNEY - - - - - - - - - - - - - - - - - - - *President*

JAMES BARAGONA - - - - - - - - - - - - - - - - - *Vice-President*

MARY VIRGINIA RATCLIFF - - - - - - - - - - - *Secretary and Treasurer*

VIRGINIA FELDER - - - - - - - - - - - - - - - - - - - *Sponsor*

REX PEARCE - *Sponsor*

O M O R E S

The S O

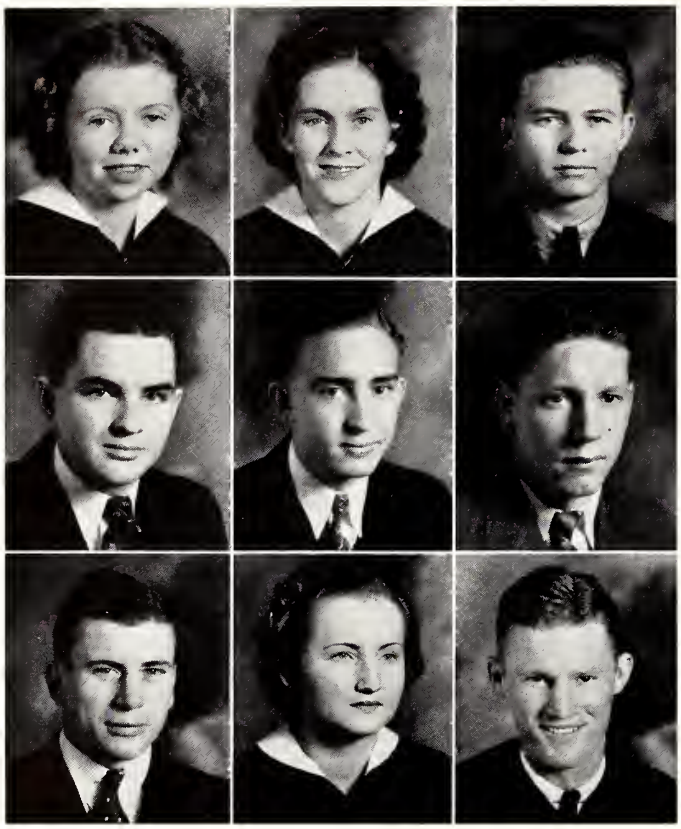

★

★

ALFORD
ANDERSON
ARMSTRONG
BALLEW
BARAGONA
BARKER
BERRY
BISHOP
BOYD

MARTHA ALFORD - Crystal Springs, Miss. Y. W. C. A. 1, 2; French Club 1, 2; B. Y. P. U. 2; Chorister of Y. W. C. A. 2; Glee Club 1, 2; S. C. A. Cabinet 2; Pep Squad 1; Dramatic Club 1, 2.

JONES ALLISON - - - - Grenada, Miss. "W" Club 1, 2; Football 1, 2; Track 1, 2.

RILLA ANDERSON - - - - Wesson, Miss.

CHARLES ARMSTRONG - - Wesson, Miss.

WAYNE BAKER - - - - - - Center, Ala. Football 1, 2; "W" Club 1, 2; Basketball 1; Secretary "W" Club 2; Y. M. C. A. 1; Most Handsome Boy 2.

JOHN BALLEW - - - - - Wanilla, Miss. Y. M. C. A. 1, 2; Baseball 2.

JAMES BARAGONA - - - - St. Joseph, La. Y. M. C. A. 1, 2; Y. M. C. A. Cabinet 2; Class Vice-President 2; Most Intelligent Boy 1; Literary Contestant 1, 2; International Relations Club 1; President International Relations Club 2; French Club 1, 2; Debate Team 1; Debate Club 1, 2; S. C. A. 2.

ROBERT BARKER - - - Hazlehurst, Miss. Football 1; Wesley Foundation 2.

QUENTIN BARROW - - - Pelahatchie, Miss. "W" Club 1, 2; Baseball 1, 2; Football 1, 2; Basketball 1, 2; Most Popular 2.

SAM ELISHA BEALL - - - Wesson, Miss.

DORIS BELL - - - - - Hopewell, Miss. Y. W. C. A. 1, 2.

HENRY BERRY - - - - Mendenhall, Miss. Football 1, 2; Track; Y. M. C. A. 1, 2; S. C. A 1, 2; Sponsor of High School Hi-Y 1; "W" Club 1, 2.

WILTON BIGGS - - - - - Osyka, Miss. Y. M. C. A. 1, 2.

CHRISTINE BISHOP - - - - Pinola, Miss. French Club 1, 2; Y. W. C. A. 1, 2; Home Economics Club 1; Pep Squad 1, 2; Basketball 1, 2; Literary Contestant 2.

WILLIE SMITH BOYD - - - Jayess, Miss. B. Y. P. U. 1, 2; Band 2; Y. M. C. A. 1, 2.

PHOMORE *Class*

RUBYE BREWER - - - Brookhaven, Miss.
Y. W. C. A. 1, 2; B. Y. P. U. 1; Dramatic Club 2; Pep Squad 1, 2; Debate Team 1; President of Debate Club 2; Home Economics Club 1, 2; Most Dependable Girl 2.

MOZELLE BRIDGES - - - Wesson, Miss.
Home Economics Club 1, 2; International Relations Club 2; Secretary of International Relations Club 2; Literary Contestant 2.

JOHN W. BURNS - - - - Magee, Miss.
Wesley Foundation 1.

VERA BUTLER - - - - - Wesson, Miss.

EDITH NELL BYRD - - Brookhaven, Miss.
Y. W. A. 1, 2; Chorister Y. W. A. 2; Y. W. C. A. 1, 2; Secretary Y. W. C. A. 2; Bible Readers' Leader B. Y. P. U. 1; Home Economics Club 1, 2; Chorister Home Economics Club 2; Glee Club 1, 2; Girls' Quartet 2; Secretary Glee Club 2; S. C. A. Cabinet 2.

W. B. CARNEY - - - - - Natchez, Miss.
Y. M. C. A. 1, 2; Class President 2; Most Dependable Boy 2; Dramatic Club 1, 2; Literary Contestant 2.

ESTHER LORAINE CARR, Crystal Springs, Miss.
Y. W. C. A. 1, 2; Home Economics Club 1, 2; Pep Squad 1, 2; Literary Contestant 1.

IRLINE COEN - - - - Hazlehurst, Miss.
Glee Club 1; Wesley Foundation 1, 2; Y. W. C. A. 1, 2; Dramatic Club 1, 2; Band 2; Pep Squad 1, 2.

ELAINE COWART - - - - Auburn, Miss.
French Club 1, 2; Y. W. C. A. 1, 2; Pep Squad 2; Y. W. A. 1.

BREWER
BRIDGES
BURNS
BUTLER
BYRD
CARNEY
CARR
COEN
COWART

★

★

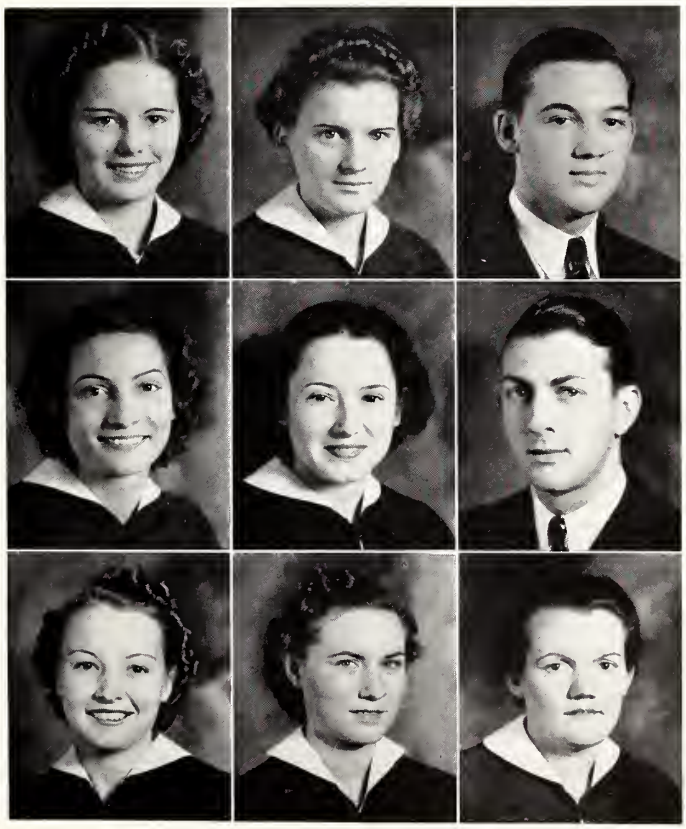

The S O

★

★

CUTRER
DANIELS
DECELLE
DOHERTY
FORD
GALLMAN
GEIGER
GOULDMAN
GREGG

HELEN CUTRER - - Mount Herman, La.
Glee Club 1, 2; Annual Staff 2; Y. W. C. A. 1, 2; Dramatic Club 1, 2; Secretary Dramatic Club 2; French Club 2; International Relations Club 2; Orchestra (Vocalist) 2; Girls' Quartet 2.

VERA LEE DANIELS - - - Wesson, Miss.
Glee Club 1, 2; President Glee Club 2; Girls' Quartet 1, 2; Piano Contestant 2.

KATHRYN RYAN DECELLE, Hazlehurst, Miss.
Y. W. C. A. 1, 2; Pianist of Y. W. C. A. 2; S. C. A. Cabinet 2; Pianist Wesley Foundation 1; President Wesley Foundation 2; Dramatic Club 2; French Club 1, 2; Pianist French Club 2; Piano Contestant 1, 2.

KATHRYN DOHERTY - - Brookhaven, Miss.
Transfer from Whitworth College; Glee Club Reporter; Dramatic Club; Annual Staff; Little Theater; International Relations Club; Most Intellectual Girl; Y. W. C. A.

RANDLE E. DRANE - - - - Wesson, Miss.

JACK RAYFORD EVANS - Brookhaven, Miss.
"W" Club 1, 2; Football 1, 2; Track 1, 2.

SARA FRANCES FORD - Hazlehurst, Miss.
Y. W. C. A. 1, 2; International Relations Club 1, 2.

EMMY LOU GADDY - Crystal Springs, Miss.
Band 1; Y. W. C. A. 1, 2; French Club 2.

MINNIE MERLE GALLMAN, - - - - - - - - - - - - - - Crystal Springs, Miss.
Glee Club 1; Band 2; French Club 2; Dramatic Club 2; Y. W. C. A. 1, 2; Home Economics Club 2; B. Y. P. U. 2; Vice-President of Dramatic Club 2; Y. W. C. A. Reporter; S. C. A. 2.

DOROTHY GEIGER - - Mendenhall, Miss.
Y. W. C. A. 1, 2; Band 1, 2; Home Economics Club 1, 2; Wesley Foundation 1, 2.

ELIZABETH ANN GOULDMAN - - - - - - - - - - - - - - Hazlehurst, Miss.
Glee Club 1; Wesley Foundation 1, 2; Y. W. C. A. 1, 2; Dramatic Club 2; Band 2; Pep Squad 1, Leader 2.

ETHEL RUTH GREGG - Slate Spring, Miss.
B. Y. P. U. 1, 2; Group Captain B. Y. P. U. 2; Chorister B. Y. P. U. 2; Y. W. A. 1, 2; Pianist Y. W. A. 2; Y. W. C. A. 1, 2; Y. W. C. A. Cabinet 2; S. C. A. Cabinet 2.

PHOMORE *Class*

LANELLE GRICE - - - Brookhaven, Miss.

Dramatic Club 1, 2; Y. W. C. A. 1, 2; Pep Squad 1.

C. B. GUEST - - - - - - - Athens, Ga.

Football 1, 2; Track 1, 2; "W" Club 1, 2; Art Editor of Annual 1; Associate Editor 2.

GRANVIL HAMBY - - - - Grenada, Miss.

"W" Club 1, 2; President "W" Club 2; Football 1, 2; Baseball 1, 2; Literary Contestant 2; Basketball Manager 2.

JAMES HAMILTON - - - - Wesson, Miss.

"W" Club 1, 2; Annual Staff 2; Tennis 1, 2; Literary Contestant 2; International Relations Club 1, 2.

FLORENCE HARRINGTON - Mt. Olive, Miss.

Home Economics Club 1, 2; Y. W. C. A. 1, 2; B. Y. P. U. 1, 2; Y. W. A. 1.

W. B. HARRIS - - - - Monticello, Miss.

Y. M. C. A. 1, 2; Y. M. C. A. Cabinet 1, 2; S. C. A. Cabinet 2; International Relations Club 1, 2; Wesley Foundation 1, 2; Literary Contestant 1; Annual Staff 2.

DOROTHY RAMONA HERRING - - - - - - - - - - - - - Brookhaven, Miss.

S. C. A. 2; Home Economics Club 1, 2; Reporter Home Economics Club 2; Y. W. C. A. 1, 2; Y. W. C. A. Cabinet 2; Y. W. A. 1, 2; President of Y. W. A. 2.

WENDELL HOLMES - - - Tylertown, Miss.

Band 1, 2; Y. M. C. A. 1, 2; Pre-Med Club 2.

ROBERT HUDSON - - - Sanatorium, Miss.

BRISTER HUGHES - - Brookhaven, Miss.

Band 1, 2; Orchestra 1, 2; Y. M. C. A. 2.

PHIL HUGHES - - - - Brookhaven, Miss.

Band 1, 2; Orchestra 1, 2; Y. M. C. A. 1, 2; Dramatic Club 2.

GRICE
GUEST
HAMILTON
HARRIS
HERRING
HOLMES
HUDSON
B. HUGHES
P. HUGHES

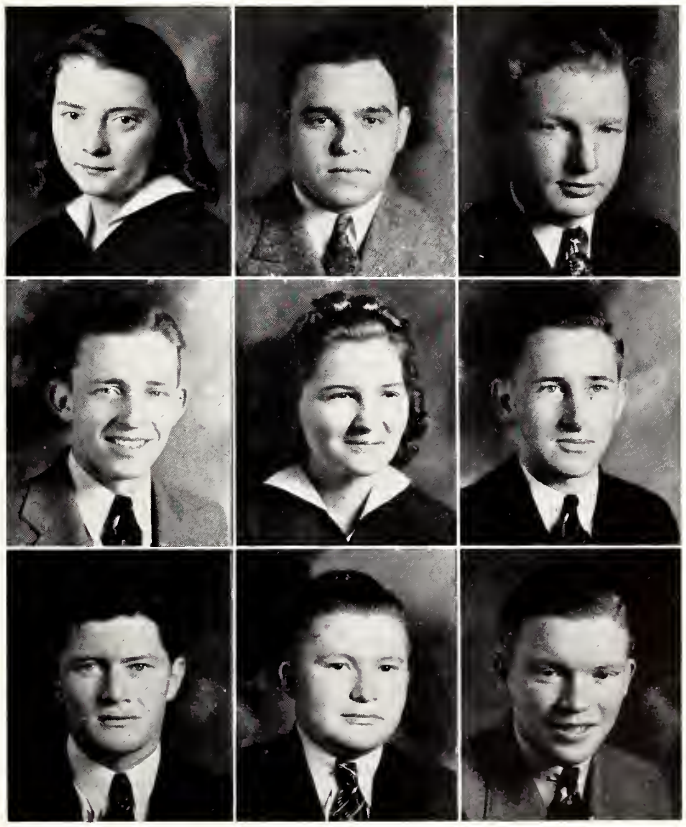

The S O

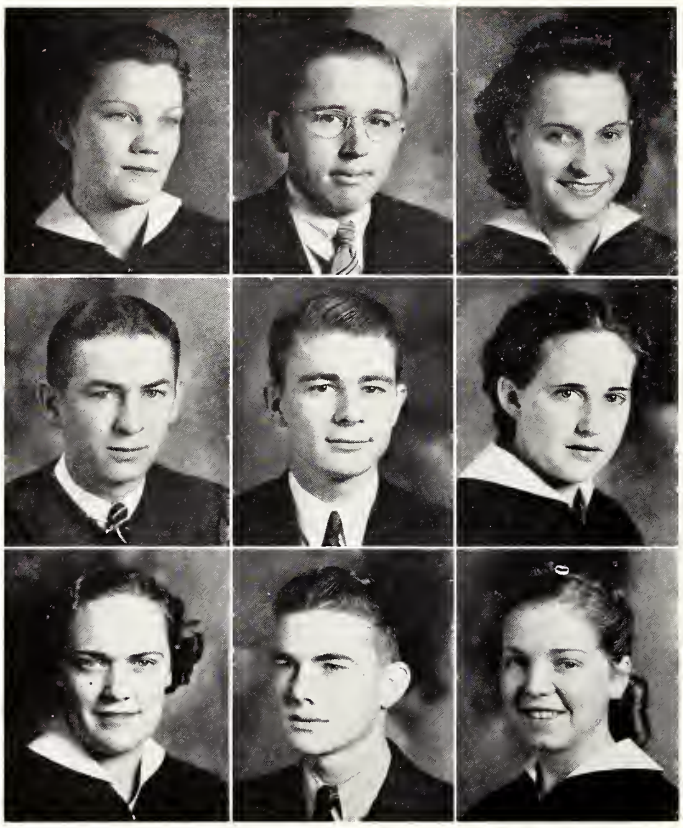

★

★

IZARD
KEEN
KINNEBREW
LAIRD
LEGGETT
LOWE
McGEHEE
MENDROP
MIKELL

DORIS IZARD - - - - Hazlehurst, Miss.
Glee Club 1, 2; Pep Squad 1, 2; Y. W. C. A. 1, 2; Y. W. A. 2; Pre-Med Club 2; Home Economics Club 2.

RUBY JORDON - - - Brookhaven, Miss.
Home Economics Club 1, 2; Y. W. C. A. 1, 2; Wesley Foundation 1, 2.

SIDNEY KEEN - - - Bogue Chitto, Miss.
Y. M. C. A. 1, 2; B. Y. P. U. 1, 2.

CURTIS KING - - - - - - - Wesson, Miss.
Football 1, 2; Basketball 1, 2; Baseball 1, 2; Best Boy Athlete 2; "W" Club 1, 2.

JIM KING - - - - - - - Monticello, Miss.

NELLE KINNEBREW - - Hazlehurst, Miss.
Y. W. C. A. 1, 2; Wesley Foundation 1, 2; Pep Squad 1, 2; Dramatic Club 1, 2; Glee Club 1.

GORDON LAIRD - - - - Smithdale, Miss.
Y. M. C. A. 1, 2; Baseball 1, 2.

CLIFFORD LEGGETT - - - Allen, Miss.
Y. M. C. A. Secretary 1, President 2; Band 1, 2; Glee Club 1; International Relations Club 2; Wesley Foundation 1, 2; Literary Contestant 1, 2; Debate Team 2; S. C. A. 1, 2.

EMMA DEE LOWE - - - Monticello, Miss.
B. Y. P. U. Secretary 2; Y. W. C. A. 1, 2; Y. W. A. 1, 2; Home Economics Club 1, Treasurer 2; Basketball 1; Pep Squad 1, 2.

WILLODINE MARTIN - - - Magee, Miss.
Basketball 1, 2; "W" Club 2; Y. W. C. A. 2; Home Economics Club 1; French Club 1, 2; Best Girl Athlete 2.

ALICE McGEHEE - - - McCall Creek, Miss.
Home Economics Club 1, 2; President Home Economics Club 2; Wesley Foundation 1, 2; Chairman of Worship Committee of Wesley Foundation 2; Y. W. C. A. 1, 2; Y. W. A. 1.

DICK MENDROP - - - - - Duncan, Miss.
Y. M. C. A. 1, 2; B. Y. P. U. 1, 2; Dramatic Club 1, 2; Tennis 2.

VIRGINIA MIKELL - - - - Prentiss, Miss.
Most Courteous Girl 1, 2; Music Club 1; Dramatic Club 1; Y. W. C. A. 1, 2; Y. W. C. A. Treasurer 2; S. C. A. Cabinet 2; Home Economics Club 1, 2; Pianist Home Economics Club 2; Wesley Foundation 2.

PHOMORE *Class*

MARY ELIZABETH MITCHELL - - - - - - - - - - - - - - Mendenhall, Miss.
Y. W. C. A. 1, 2; S. C. A. 2; Band 1, 2; Home Economics Club 1, 2; Secretary Home Economics Club 2; Literary Contestant 1; B. Y. P. U. 1, 2.

KATIE RUTH MOAK - - Bogue Chitto, Miss.
Basketball 1, 2; B. Y. P. U. 1, 2; Y. W. C. A. 1, 2; "W" Club 1, 2.

HAROLD MULLEN - - - Hazlehurst, Miss.
Band 1, 2; Orchestra 1; B. Y. P. U. 1, 2; Y. M. C. A. 1, 2; Dramatic Club 2; Track 2.

OSCAR HAROLD NEAL - - - Ruth, Miss.
Glee Club 1, 2.

JAMES NEWMAN - - - -Brookhaven, Miss.
Y. M. C. A.

LUCY FAYE NEWTON - - Wesson, Miss.
Home Economics Club 1, 2; Y. W. A. 2; B. Y. P. U. 1, 2; Y. W. C. A. 1, 2; Dramatic Club 1.

DORRIS NICHOLS - - - - Vaughan, Miss.
Y. W. C. A. 1, 2; Vice-President Y. W. C. A. 2; S. C. A. Cabinet 2; B. Y. P. U. 1, 2; Dramatic Club 1, 2; Feature Editor Annual 1; Editor-in-Chief 2; Queen of Copiah-Lincoln 2; Debate Club 2.

LOIS PAGE - - - - - - - McComb, Miss.
Y. W. C. A. 1, President 2; Glee Club Accompanist 2; International Relations Club 1, 2; French Club President 1; Pep Squad 1, 2; Literary Contestant 2; S. C. A. President 2; Dramatic Club 2; Piano Contestant 2; "Who's Who" 2; B. Y. P. U. Pianist 2; Y. W. C. A. Pianist 1.

ALINE PEACOCK - - - - - Pinola, Miss.
Basketball 1, 2; Pep Squad 1, 2; Y. W. C. A. 1, 2; Home Economics Club 1; Track 1, 2; All-state Guard 1.

LOUIS STANLEY PEEK - Hazlehurst, Miss.
Debate Team 2; International Relations Club 2; Y. M. C. A. 2; Wesley Foundation 2.

EFFIE PELL - - - - - - - Wesson, Miss.

FRANCES PEPPER - - Yazoo City, Miss.
Y. W. C. A. 1, 2; Home Economics Club 1, 2; Wesley Foundation 2; Pep Squad 1.

MITCHELL
MULLEN
NEAL
NEWTON
NICHOLS
PAGE
PEACOCK
PEEK
PEPPER

★

★

The SO

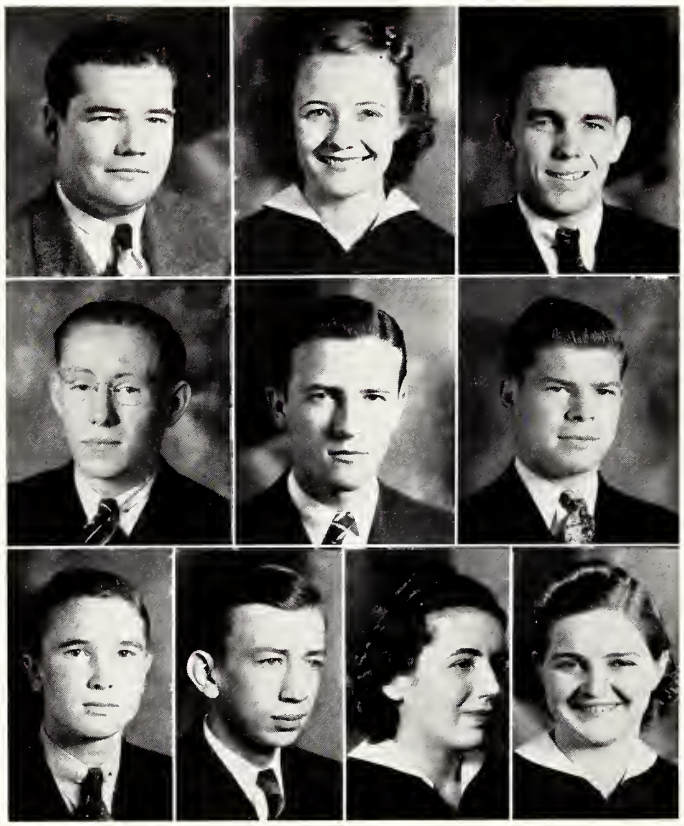

★

★

PRICE
RATCLIFF
ROBERTS
ROPER
SELMAN
SHIPP
SMITH
STARNES
STONE
TAYLOR

BYRAN POLK - - - - - - Shivers, Miss.
"W" Club 2; Football 1, 2; Y. M. C. A. 2.

GENEVA PORTER - - - Brookhaven, Miss.
Y. W. C. A. 1, 2; French Club 1, 2.

BYRON PRICE - - Crystal Springs, Miss.
Y. M. C. A. 1, 2; Business Manager of Annual 2.

LOUISE PURVIS - - - - - - - Star, Miss.
Y. W. C. A. Transfer from Hinds Junior College.

MARY VIRGINIA RATCLIFF, McComb, Miss.
Band 1, 2; Y. W. C. A. 1, 2; Secretary Class 1, 2; Dramatic Club 1, 2; International Relations Club 2.

PHILIP ROBERTS - - - McComb, Miss.
Basketball 2.

CHARLES ROPER - - Hazlehurst, Miss.
Tennis 1, 2; Annual Staff 2.

SARA RUTLEDGE - - - - - Sontag, Miss.
Y. W. C. A. 1, 2; B. Y. P. U. 1, 2; Y. W. A. 2; Basketball 1; Track 1.

RUPERT SELMAN - - - Hazlehurst, Miss.
Glee Club Reporter 1; Y. M. C. A. 1, 2; Dramatic Club President 2.

CHARLES SHAW - - - - - - Liberty, Miss.
Y. M. C. A. 1, 2.

CADMUS SHIPP - - - - - - - Dupo, Ill.
Dramatic Club 1, Reporter 2; French Club 1, 2; Band 1; Y. M. C. A. 1, 2.

PHILLIP SHIPP - - - - - - - Benton, Miss.
"W" Club 1, 2; Football 1, 2; Baseball 1, 2; Track 2; Most Handsome Boy 1; King of Copiah-Lincoln 2; Dramatic Club 2.

C. C. SMITH - - - - - - - - Lucien, Miss.
Football 1, 2; Basketball 2; Track 1.

SAM SMITH - - - - McCall Creek, Miss.
Basketball 1, 2; Track 1, 2; French Club 2.

TOLLY SMITH - - - - - - Norfield, Miss.
Literary Contestant 2; Dramatic Club 2.

TROY SMITH - - - - Bogue Chitto, Miss.

DAN STARNES - - - - Hazlehurst, Miss.
Y. M. C. A. 1, 2; Band 1, 2; Dramatic Club 2.

ALTHEA STONE - - - - New Orleans, La.
Dramatic Club 1, 2; Glee Club 1, 2; B. Y. P. U. 1, 2; Y. W. C. A. 2; Y. W. A. 2; French Club 1, 2.

BILLIE STUBBS - - - - - - Magee, Miss.
Basketball 1, 2; "W" Club 1, 2; Y. W. C. A. 2; Football Queen 2.

ANNIE MAUDE TAYLOR, Crystal Springs, Miss.
B. Y. P. U. 1, 2; Y. W. C. A. 1, 2; Dramatic Club 1, 2; Debate Club 2; "W" Club 1, 2; Track 1, 2; Tennis 1, 2; Basketball 1, 2; Track 1, 2; Literary Contestant 2; International Relations Club 2.

PHOMORE *Class*

HOWARD M. TULL - - - New Orleans, La.
Y. M. C. A. 1, 2; Annual Staff 2; French Club 1, 2; President of French Club 2; International Relations Club 2; Most Courteous Boy 2; Football 1, 2.

ALENE WALKER - - - - - Magee, Miss.
Music Club 1; Y. W. C. A. 1, 2; Y. W. C. A. Cabinet 2; International Relations Club 2; B. Y. P. U. 1.

JOHN B. WALSH - - - - - Morton, Miss.
Baseball 1, 2; Y. M. C. A. 2.

JUANITA WATKINS - - Harrisville, Miss.
Y. W. A. 1, 2; Wesley Foundation 1, 2; Literary Contestant 2.

MARION WATKINS - Crystal Springs, Miss.
Literary Contestant 2.

JAMES K. WEATHERLY - - - Ripley, Miss.
"W" Club 1, 2; Football 1; Basketball 1; Y. W. C. A. 1; Dramatic Club 2.

MARY EVELYN WEEKS - - Wesson, Miss.
B. Y. P. U. 1, 2; Home Economics Club 1, 2; Vice-President Home Economics Club 2; Y. W. A. 2; Y. W. C. A. 2; Dramatic Club 2; Debate Club 2.

EDITH WELLS - - Crystal Springs, Miss.
Glee Club 1; Home Economics Club 2; French Club 1; Y. W. C. A. 1, 2; Dramatic Club 1, 2; Pep Squad 1; Sophomore Class Play.

THOMAS WEST - - - - - Wesson, Miss.
Band 1, 2; Orchestra 1, 2; Y. M. C. A. 1, 2; Y. M. C. A. Cabinet 2; Literary Contestant 2; Debate Club 2; International Relations Club 2; Wesley Foundation 2; Clarinet Solo 2; Saxophone Quartet 2.

PHIL WHITAKER - - - Brookhaven, Miss.
"W" Club 1, 2; Football 1; Basketball 1, 2; Baseball 1, 2; International Relations Club 1, 2; Tennis 1, 2.

DORRIS YOUNG - - - Martinsville, Miss.
Basketball 1, 2; Pep Squad 1, 2; Y. W. C. A. 1, 2; Vice-President Y. W. A. 2; Dramatic Club 2; Glee Club 1, 2; Sophomore Class Play.

MAXINE YOUNG - - - - - Terry, Miss.
Glee Club 1, 2; Dramatic Club 1, 2; Y. W. C. A. 1, 2; French Club 1, 2; Pep Squad 1; Cheerleader 2.

HOLLIS YOUNGBLOOD - - Meadville, Miss.
Y. M. C. A. 1, 2; S. C. A. Cabinet; Wesley Foundation 1, 2; Treasurer Wesley Foundation 1; Literary Contestant 1; Debate Club 2.

TULL
WALSH
J. WATKINS
M. WATKINS
WEEKS
WELLS
WEST
D. YOUNG
M. YOUNG
YOUNGBLOOD

The FRES

★

★

GREEN

SMITH

LEGGETT

YOUNGBLOOD

HART

FRESHMAN CLASS OFFICERS AND SPONSORS

HOMER GREEN - - - - - - - - - - - - - - - - - - - *President*

CURTIS YOUNGBLOOD, JR. - - - - - - - - - - - - - - *Vice-President*

MARTHA HART - - - - - - - - - - - - - - - - - - - *Secretary*

ROBBIE LEE LEGGETT - - - - - - - - - - - - - - - - - *Sponsor*

WILLIE SMITH - - - - - - - - - - - - - - - - - - - *Sponsor*

H M E N . . .

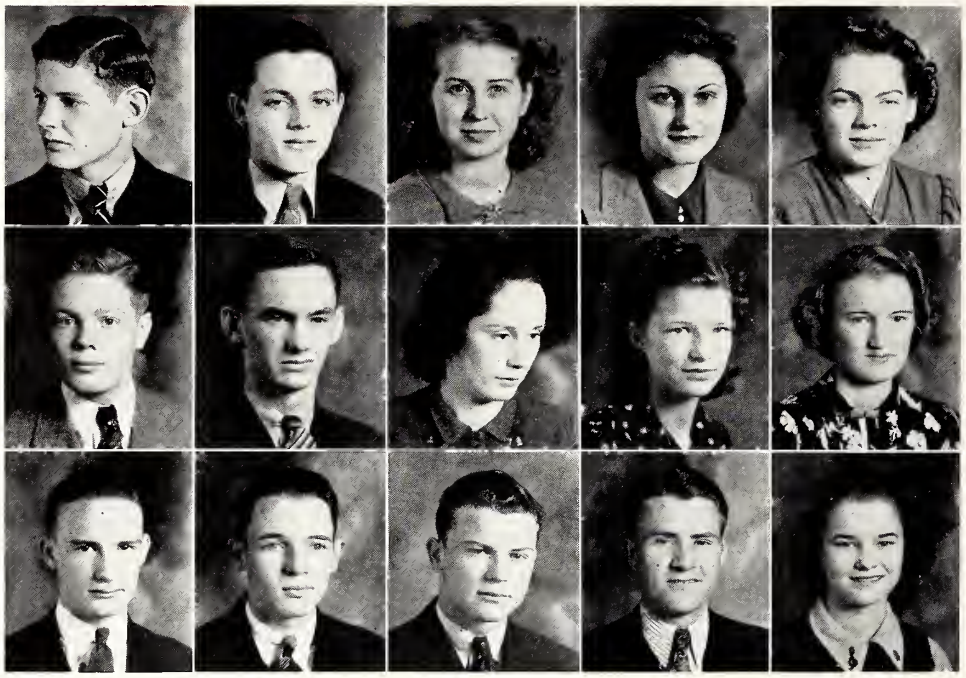

The F R E S H

ADAMS, WILEY - - - - - - - - - - - - - - - - - - Tupelo, Miss.

ALEXANDER, JAMES F. - - - - - - - - - - - - - - - Magee, Miss.

ALLEN, MILDRED - - - - - - - - - - - - - - - - - Jackson, Miss.

ASHLEY, OPAL - - - - - - - - - - - - - - - - - - Rockport, Miss.

BARLOW, CAROLYN - - - - - - - - - - - - - - Crystal Springs, Miss.

BARWICK, JAMES - - - - - - - - - - - - - - - - - Braxton, Miss.

BASS, W. E. - - - - - - - - - - - - - - - - - - - Hazlehurst, Miss.

BEALL, KATHLEEN - - - - - - - - - - - - - - - - Wesson, Miss.

BEASLEY, NELL - - - - - - - - - - - - - - - - - Wesson, Miss.

BOYD, EVA - - - - - - - - - - - - - - - - - - - Jayess, Miss.

BRENT, JOHN M. - - - - - - - - - - - - - - - - Hazlehurst, Miss.

BRISTER, F. E. - - - - - - - - - - - - - - - - - Bogue Chitto, Miss.

BRITT, OSCAR LEE - - - - - - - - - - - - - - - - Wesson, Miss.

BROCK, CHARLES G. - - - - - - - - - - - - - - - Harrisville, Miss.

BROOM, AUDREY - - - - - - - - - - - - - - - - - Van Winkle, Miss.

M A N *Class..*

BROOME, MINNIE MURIEL - - - - - - - - - - - - - Braxton, Miss.

BROWN, U. L. - - - - - - - - - - - - - - - - - Georgetown, Miss.

BRUMFIELD, ELMER T. - - - - - - - - - - - - - - Bogalusa, La.

BRUMFIELD, HELEN L. - - - - - - - - - - - - Bogue Chitto, Miss.

BUCKLEY, KATHERINE F. - - - - - - - - - - - - - Wesson, Miss.

BUFKIN, WILLIAM - - - - - - - - - - - - - - Hazlehurst, Miss.

BURKETT, BILLY H. - - - - - - - - - - - - - - - Magee, Miss.

BUTLER, MARTHA DALE - - - - - - - - - - - McCall Creek, Miss.

CARTER, HOWARD W. - - - - - - - - - - - - - - DeSoto, Miss.

CASE, VERNA LEE - - - - - - - - - - - - - - - Wesson, Miss.

CASSELL, PEGGY - - - - - - - - - - - - - - St. Francisville, La.

CLYBURN, ELEANOR - - - - - - - - - - - - - Georgetown, Miss.

COX, JOHN - - - - - - - - - - - - - - - - - Bogue Chitto, Miss.

CRAWFORD, CECIL M. - - - - - - - - - - - - - - McComb, Miss.

DELOZIER, CAMELLA - - - - - - - - - - - - - - Meadville, Miss.

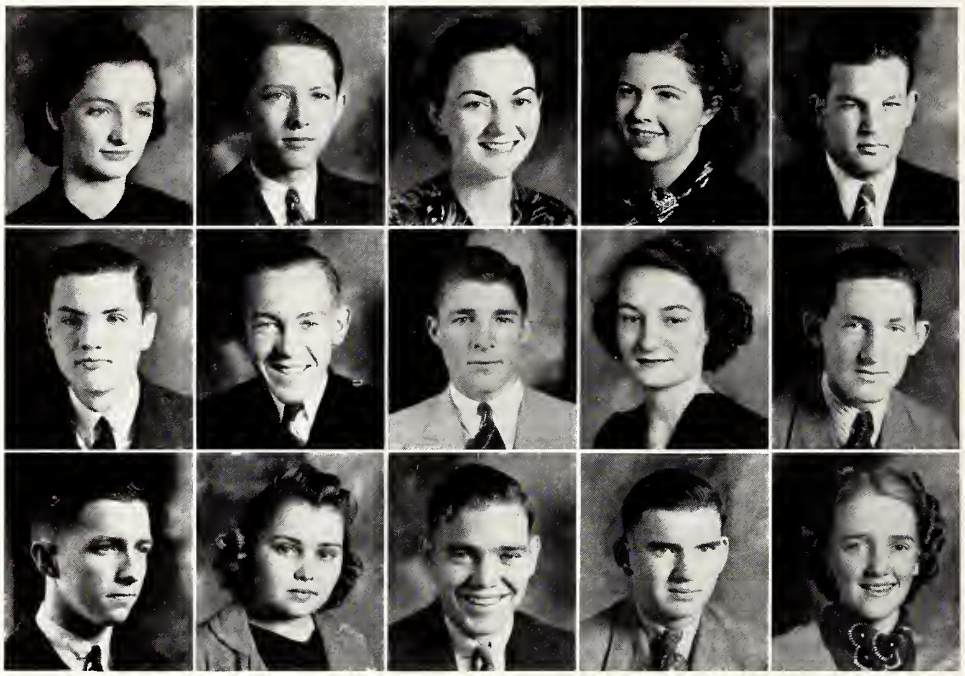

The F R E S H

DIXON, MILDRED - - - - - - - - - - - - - - - - Benton, Miss.

DOHERTY, JAMES F. - - - - - - - - - - - - - - Brookhaven, Miss.

DOWLAND, ANITA - - - - - - - - - - - - - - - Magnolia, Miss.

DOWNING, SUE - - - - - - - - - - - - - - - - Gulfport, Miss.

DUNN, OTIS S. - - - - - - - - - - - - - - - - Duncan, Miss.

ELLIS, FRANK W. - - - - - - - - - - - - - - - Jackson, Miss.

ELLIS, W. D. - - - - - - - - - - - - - - - - Meridian, Miss.

ELLZEY, A. CLYDE - - - - - - - - - - - - - - - Amite, La.

EWING, MARTHA - - - - - - - - - - - - - - - Memphis, Tenn.

FAIRCHILD, WILLIE G. - - - - - - - - - - - - - - Wesson, Miss.

FIELD, G. YATES - - - - - - - - - - - - - - - Wesson, Miss.

FLANAGAN, WILLIE MAE - - - - - - - - - - - - Mendenhall, Miss.

FORD, JOHN - - - - - - - - - - - - - - - - - Natchez, Miss.

FORTENBERRY, HAROLD - - - - - - - - - - - - - - McComb, Miss.

FOSTER, MARY ELIZABETH - - - - - - - - - - - Brookhaven, Miss.

M A N *Class..*

GILL, RUTH - - - - - - - - - - - - - - - - - - Natchez, Miss.

GREEN, HOMER - - - - - - - - - - - - - - - - - Wesson, Miss.

GRIFFITH, GWENDOLYN - - - - - - - - - - - - - Mendenhall, Miss.

HART, MARTHA M. - - - - - - - - - - - - - - - Brookhaven, Miss.

HARTMAN, ALBERT - - - - - - - - - - - - - - - Brookhaven, Miss.

HARTMAN, ELIZABETH - - - - - - - - - - - - - - Brookhaven, Miss.

HATHORNE, JACK - - - - - - - - - - - - - - - - Oakvale, Miss.

HERRING, KATHERINE L. - - - - - - - - - - - - - - Quentin, Miss.

HERRINGTON, DONICE - - - - - - - - - - - - - - Silver Creek, Miss.

HODGES, LUCILLE D. - - - - - - - - - - - - - - - Wesson, Miss.

HOFFMAN, MARY IDA - - - - - - - - - - - - - - - Brookhaven, Miss.

HOLDER, WILLIS - - - - - - - - - - - - - - - - Magee, Miss.

HUGHES, DOROTHY L. - - - - - - - - - - - - - - - Wesson, Miss.

JENKINS, CLARENCE - - - - - - - - - - - - - - - Brookhaven, Miss.

JONES, BOBBIE M. - - - - - - - - - - - - - - - - Jackson, Miss.

The F R E S H

JONES, CAROLE - - - - - - - - - - - - - - - - Hazlehurst, Miss.

KAHL, RUSSELL G. - - - - - - - - - - - - - - - West Point, Miss.

KING, M. GERALD - - - - - - - - - - - - - - - - Wesson, Miss.

LAUBHAM, THURMAN - - - - - - - - - - - - - - - Follett, Texas

LEDBETTER, Billy H. - - - - - - - - - - - - - - - Benton, Miss.

LEGGETT, EDGAR ALLEN - - - - - - - - - - - - - Brookhaven, Miss.

LEGGETT, J. D. - - - - - - - - - - - - - - - - - Allen, Miss.

LEGGETT, WILLIE MAE - - - - - - - - - - - - - Bogue Chitto, Miss.

LEWIS, EDWIN H. - - - - - - - - - - - - - - - - McComb, Miss.

LITTLE, WILTON S. - - - - - - - - - - - - - - - Rockport, Miss.

LOFTON, M. ARONELLE - - - - - - - - - - - - - Brookhaven, Miss.

LOWE, MALCOLM - - - - - - - - - - - - - - - - Hazlehurst, Miss.

LUCKEY, VIRGINIA C. - - - - - - - - - - - - - - - Jackson, Miss.

McCARTY, HYMAN F. - - - - - - - - - - - - - - - Shubuta, Miss.

McCLURE, JOHN R. - - - - - - - - - - - - - - - West Point, Miss.

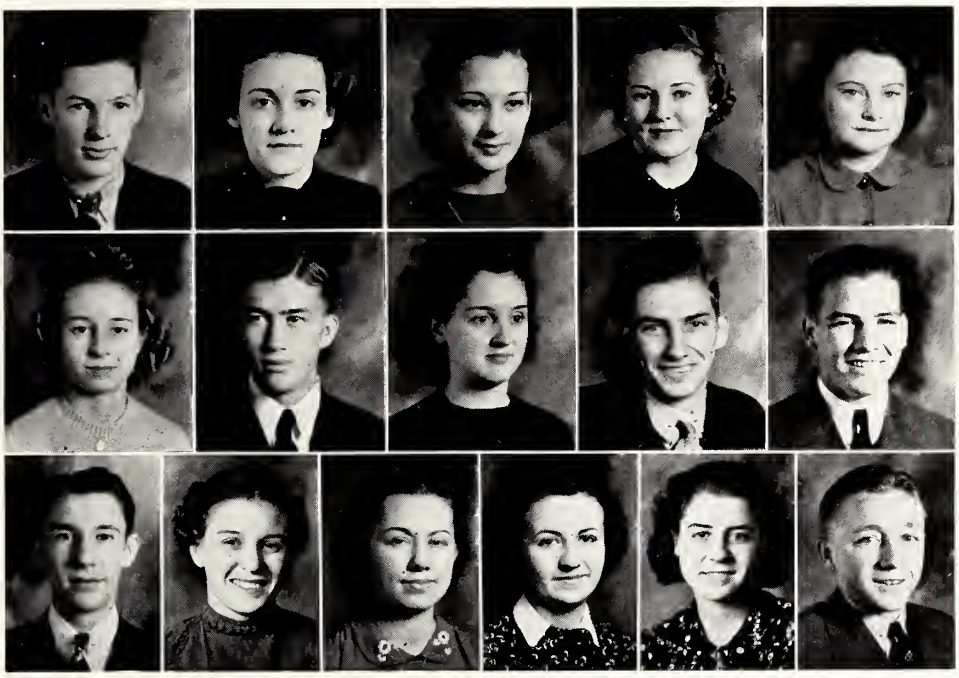

M A N *Class..*

McGEHEE, CALVIN - - - - - - - - - - - - - - - - - Bude, Miss.
McGRAW, WADE - - - - - - - - - - - - - - - Crystal Springs, Miss.
McINNIS, JUNE - - - - - - - - - - - - - - - - - - Collins, Miss.
McINTOSH, JANET M. - - - - - - - - - - - - - - - Hazlehurst, Miss.
McMANUS, JANICE J. - - - - - - - - - - - - - - - Meadville, Miss.
McQUEEN, MARY HODGES - - - - - - - - - - - - - - - Magee, Miss.
MAGEE, MANLY M. - - - - - - - - - - - - - - - - - Magee, Miss.
MEADOWS, ANALENE P. - - - - - - - - - - - - - - - Magee, Miss.
MERCIER, CHARLES - - - - - - - - - - - - - - - - - Fosters, Ala.
METTS, DEWEY M. - - - - - - - - - - - - - - - - - Hamilton, Miss.
MILLER, JEFF - - - - - - - - - - - - - - - - - - Hazlehurst, Miss.
MONTGOMERY, DONIS - - - - - - - - - - - - - - - Bogue Chitto, Miss.
MOORE, GRACE - - - - - - - - - - - - - - - - - - Pelahatchie, Miss.
NEWSOME, LAUNA - - - - - - - - - - - - - - - - New Hebron, Miss.
NEWTON, VERDIE M. - - - - - - - - - - - - - - - Brookhaven, Miss.
PAGE, EMBRA B. - - - - - - - - - - - - - - - - - - McComb, Miss.

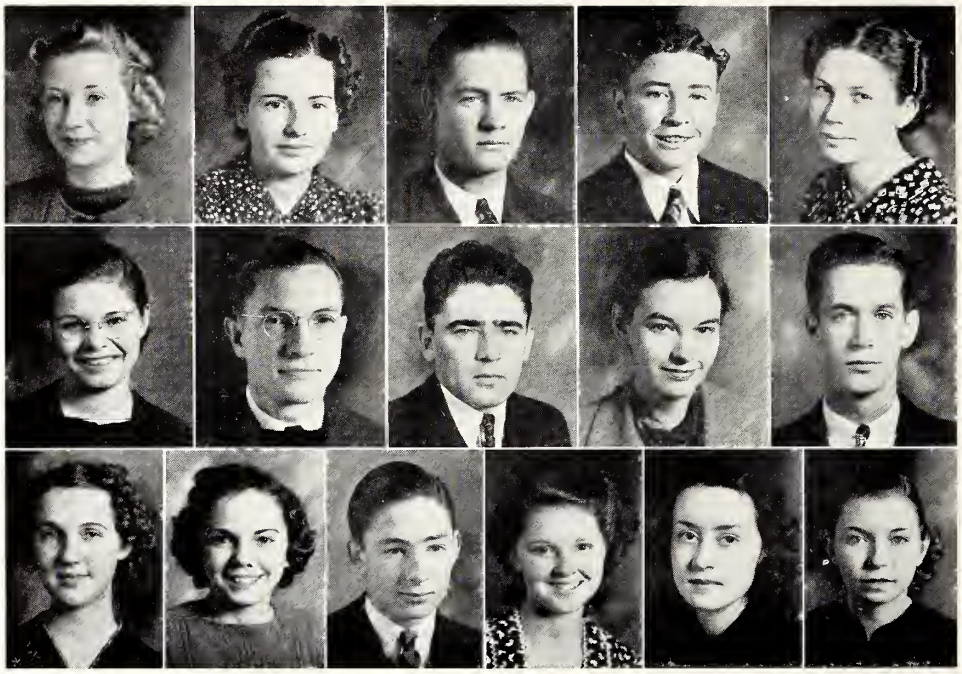

The F R E S H

PIERCE, VIRGINIA - - - - - - - - - - - - - - - - - Collins, Miss.

PITTMAN, EVA - - - - - - - - - - - - - - - - - Mendenhall, Miss.

PITTMAN, MAYO - - - - - - - - - - - - - - - - - Benton, Miss.

PITTS, TROY - - - - - - - - - - - - - - - - - Wesson, Miss.

PONDER, RUTH E. - - - - - - - - - - - - - - - - Hazlehurst, Miss.

PRICE, M. EVELYN - - - - - - - - - - - - - - - Bogue Chitto, Miss.

PURSER, R. S., JR. - - - - - - - - - - - - - - - Brookhaven, Miss.

RAMB, WILHELM - - - - - - - - - - - - - - - - Natchez, Miss.

REA, KATHERINE - - - - - - - - - - - - - - - - Wesson, Miss.

ROBERTS, EUGENE E. - - - - - - - - - - - - - - - Natchez, Miss.

ROBERTS, SIMMIE HAZEL - - - - - - - - - - - - - - Magee, Miss.

ROBERTSON, JOSEPHINE - - - - - - - - - - - - - New Orleans, La.

ROPER, WILLIAM - - - - - - - - - - - - - - - - Hazlehurst, Miss.

RUSSELL, MARILYN V. - - - - - - - - - - - - - - - Braxton, Miss.

SHELTON, MARY CATHERINE - - - - - - - - - - - New Orleans, La.

SMITH, VERA - - - - - - - - - - - - - - - - - Bogue Chitto, Miss.

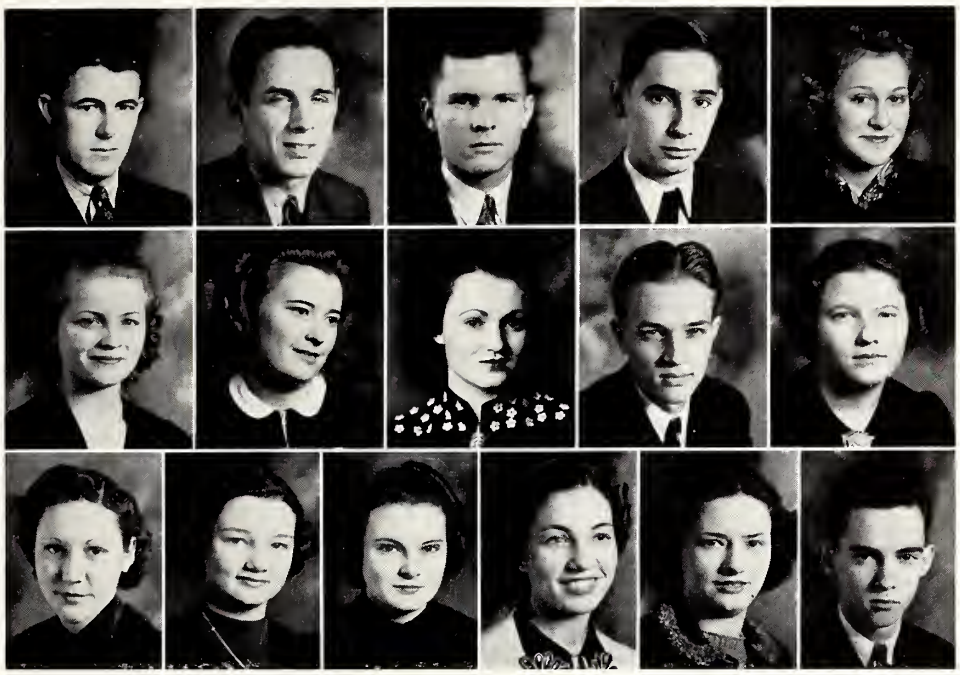

M A N *Class..*

SMITH, WILLIAM HENRY - - - - - - - - - - - - Mendenhall, Miss.

SMOTHERS, NORMAN B. - - - - - - - - - - - - - - - Dupo, Ill.

SPEIR, REGGIE - - - - - - - - - - - - - - - Coffeeville, Miss.

STORM, HAROLD - - - - - - - - - - - - - - Brookhaven, Miss.

STRAIT, MARGARET - - - - - - - - - - - - - - Brookhaven, Miss.

STUBBS, MATTIE NELL - - - - - - - - - - - - - - - Magee, Miss.

TATE, ELMESE - - - - - - - - - - - - - - - - - Osyka, Miss.

TEMPLETON, FRANCES - - - - - - - - - - - - - Hazlehurst, Miss.

THOMSON, JOSEPH WILMOT - - - - - - - - - - - - Hazlehurst, Miss.

TOUCHSTONE, JEPTHY - - - - - - - - - - - - Crystal Springs, Miss.

TURNER, GRACE - - - - - - - - - - - - - - - - - Minden, La.

VINING, DOLORES - - - - - - - - - - - - - - Crystal Springs, Miss.

WATTS, MARY NELL - - - - - - - - - - - - - - - - Wesson, Miss.

WEST, MARY ELIZABETH - - - - - - - - - - - - - - - Allen, Miss.

WRIGHT, DORIS - - - - - - - - - - - - - - - Brookhaven, Miss.

YOUNGBLOOD, CURTIS - - - - - - - - - - - - - - - Wesson, Miss.

The HIGH SCH

★

★

SIMS

HENDERSON

CARLISLE

HIGH SCHOOL CLASS OFFICERS AND SPONSOR

ED BRAZELTON - - - - - - - - - - - - - - - - - - - *President*

WARREN HENDERSON - - - - - - - - - - - - - - - - *Vice-President*

MARY ETTA CARLISLE - - - - - - - - - - - - - - - - - - *Secretary*

JEWEL SIMS - *Sponsor*

OOL SENIORS

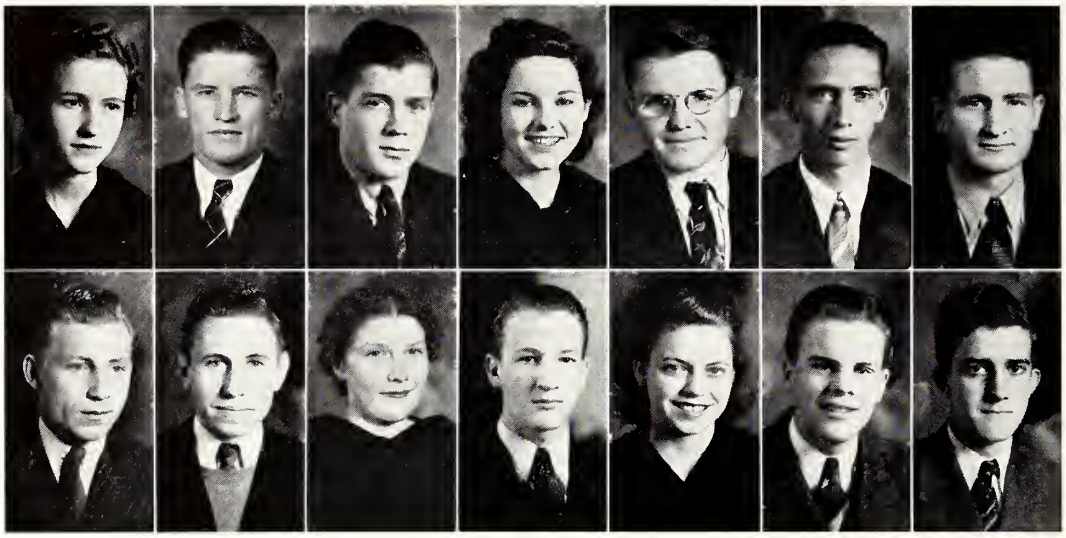

HIGH SCHO

AVERY, EVELYN M. - - - - - - - - - - - - - - - Wesson, Miss.

BRAZELTON, J. EDWARD - - - - - - - - - - - - - - Decatur, Ala.

CALLENDER, JOHNSTON - - - - - - - - - - - - - - Wesson, Miss.

CARLISLE, MARY ETTA - - - - - - - - - - - - - - Wesson, Miss.

CARLISLE, RUSSELL R. - - - - - - - - - - - - - - Wesson, Miss.

CURTIS, ROWLAND P. - - - - - - - - - - - - - - Wesson, Miss.

DUNAWAY, JOHN B. - - - - - - - - - - - - - - - Anguilla, Miss.

GILLUM, EDWIN F. - - - - - - - - - - - - - - - Farmerville, La.

GRANDBERRY, LEE ROY - - - - - - - - - - - - - - Wesson, Miss.

GREER, LESSENE D. - - - - - - - - - - - - - - - Wesson, Miss.

GROBE, BILLY C. - - - - - - - - - - - - - - - Tela, Honduras

HARRISON, RUTH E. - - - - - - - - - - - - - - Hazlehurst, Miss.

HENDERSON, WARREN - - - - - - - - - - - - - - Brookhaven, Miss.

JEFFRIES, BILL J. - - - - - - - - - - - - - - - Jackson, Miss.

OL SENIORS

KELLY, JAMES C.	Wesson, Miss.
LAMBERT, ELBERT	Wesson, Miss.
LOWERY, MONTEEL	Wesson, Miss.
MARTIN, DOROTHY L.	Wesson, Miss.
MOORE, CLAUDELL	Wesson, Miss.
MULLICAN, JUNE ELISE	Wesson, Miss.
MURDEN, ROBERT T.	Wesson, Miss.
NORRIS, VIRGIL	Natchez, Miss.
OWEN, GRACE A.	Wesson, Miss.
REEVES, WESLEY L.	Wesson, Miss.
RICE, LILLIAN L.	Wesson, Miss.
WALLACE, MARY FRANCES	Wesson, Miss.
WARREN, INEZ	Ackley, Iowa
YOUNG, JAMES	Wesson, Miss.

HIGH SCHOOL JUNIORS

MABEL MOORE
EVELYN OWEN
ANNELLE BUTLER
MADALYN BUTLER
ALINE THOMPSON
LYDIA DUNGAN
MARY NELL BEALL
EVELYN HAMILTON
MARTHA WEST
NITA FAE STRINGER
BONNIE DRANE
HELEN GUESS
AUBA NELL BELL
MAXINE THOMPSON
MARY SWILLEY
EDNA EARLE RAY
MARGARETTE BYRD
ALYCE REA SWILLEY

DOT TRAYLOR
AGNES LEGGETT
BILLIE FRANCES SELLERS
PEGGYE BROOM
LOUISE COWEN
MARY LOU BUCKLEY
LAURA RAY ARMSTRONG
DORIS KING
WILMER RAY
HILLARY BARLOW
RIVERS BUSH
DONALD KENNEY
HAROLD KIMBLE
FRANK JOHNSTON
ALFRED KEEN
ELLIS CALLENDER
JOHN LOVING
HENRY THEDFORD

CARL MITCHELL

HIGH SCHOOL SOPHOMORES

LUCY BURKETT
EVELYN HAMMONS
ARLETA LAMBERT
KATHERINE BATTON
GENEVIEVE FURLOW
WILMA LUPO
DOROTHY KALMBACK
MARGARET FOSTER
EDNA EARLE NUNNERY
MERLE SWILLEY
LOREA WALKER
MAYME LEE FOSTER
SARAH F. BIRD

CATHERINE CAGLE
EDITH MAE BRITT
VENICE LEA BAILEY
NORMA OWENS
EARLINE DEES
TOMMY KELLY
JACK McMANUS
FRANCIS WALKER
TROY FURR
FRANK STEVENS
MARGUERITE HENINGTON
LUCILLE MARTIN
WILSON TYSON

JACK DECELL

HIGH SCHOOL FRESHMEN

DOROTHY PRICE
MARY IDA BLACKWELL
BOBBIE FURLOW
VIRGINIA CHADWICK
MARIE HALEY
LOLA HALEY
ELIZABETH POUNDERS
KATHERINE RATCLIFF
CLAUDIE BELL OWEN
BERNICE BOUTWELL
DORIS NEWELL
HELEN MINTON
LOUISE LOVING

MARY ELIZABETH LEGG
JACK ELAINE KELLY
C. A. POUNDERS
JIM SMITH
RAY KELLY
CHARLES NORTON
EVERETT HALL
NORMAN NETTLES
KEITH MURRAY
OTIS PELL
ALTON MOORE
H. C. KELLY
CALVIN BUTLER

HUGH B. HARTLEY

"Too low they build, who build beneath the stars."
—Edward Young

ORGANIZATIONS

. . *Fine* ARTS D

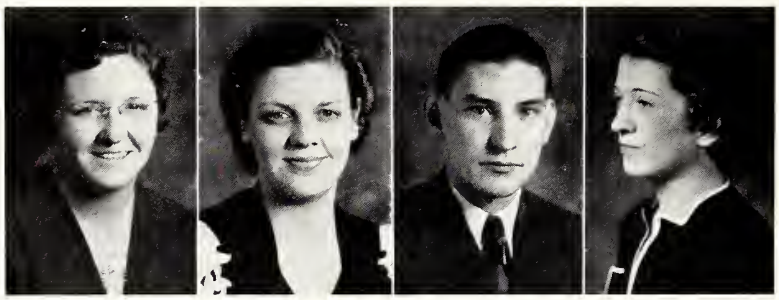

FACULTY

MRS. MAGGIE FLOWERS EWING
MISS JULIA LONG
MR. RALPH FRANKLIN
MRS. LENA WOOD THOMPSON

Copiah-Lincoln's cultural life is dominated by the fine arts department. On the campus and on tours over this section, the piano classes, the glee club, the band and orchestra, under the tutelage of Mrs. Ewing, Miss Long, Mr. Franklin, and Mrs. Thompson, have developed the love and appreciation of fine music and artistic interpretations.

PIANO STUDENTS

Peggy Cassell, Kathryn Ryan Decelle, Vera Daniels, Katherine Herring, Eva Boyd, Robert Murden, Wade McGraw, Aronelle Lofton, Martha Dale Butler, Katherine Buckley, Max Lowe, Lois Page, Earline Dees, Bonnie Drane, Helen Guess, Louise Cowen, Dot Traylor, Alice Pearl Ray*, Katherine Little*, Mrs. R. E. Middleton*.

* No Picture

EPARTMENT

GLEE CLUB

OFFICERS

VERA DANIELS - - - - - - - - - - - - - - - - - - - *President*
WILMOT THOMSON - - - - - - - - - - - - - - *Vice-President*
EDITH NELL BYRD - - - - - - - - - - - - - *Secretary*
KATHERYN DOHERTY - - - - - - - - - - *Reporter*

MEMBERS

MARTHA HART
VERA DANIELS
MILDRED ALLEN
MAXINE YOUNG
CULLEN REEVES
EMBRA PAGE
JOE ALBRITTON
JOHN FORD
F. E. BRISTER
ALBERT HARTMAN
EDITH NELL BYRD
MARY ELIZABETH FOSTER
KATHERYN BUCKLEY
MARY KATHERYN SHELTON
KATHERYN DOHERTY
HELEN CUTRER
MARILYN RUSSELL
MILDRED DIXON
DORIS IZARD
R. S. PURSER, JR.
ROBERT HUDSON
HAROLD FORTENBERRY
CLIFTON WOODALL
HOMER GREEN
WILMOT THOMSON
ALTHEA STONE
MARTHA ALFORD
MARY ELIZABETH WEST
GRACE MOORE
DORRIS YOUNG
MARTHA WEST
INEZ WARREN
RUSSELL CALCOTE
LOUISE COWEN
MARY NELL BEALL
HAROLD NEAL
JOHN COX

MISS JULIA LONG, *Director*
LOIS PAGE, *Student Accompanist*

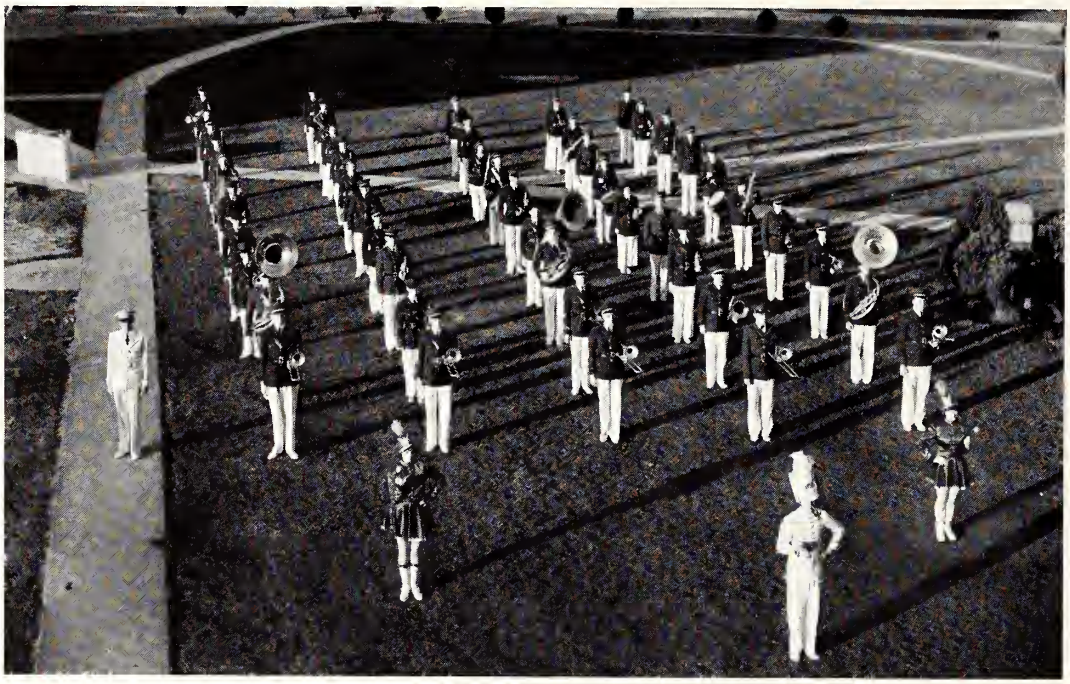

The BAND

JAMES ALEXANDER
F. E. BRISTER
JOHN COX
EDWARD CROSBY
SUE DOWNING
W. D. ELLIS
A. CLYDE ELLZEY
WATSON ELLZEY
WILLIE GENE FAIRCHILD
HAROLD FORTENBERRY
MINNIE M. GALLMAN
DOROTHY GEIGER
WILLIS HOLDER
WENDELL HOLMES
BRISTER HUGHES
PHIL HUGHES
BESSIE JORDON
URBANE KENNEDY
CLIFFORD LEGGETT
EDGAR ALLEN LEGGETT
WILLIE MAE LEGGETT
MALCOLM LOWE
CALVIN McGEHEE
JUNE McINNIS
R. C. MAY
JOE SNIDER
WILMER RAY
C. A. RAY
FRANK ELLIS
GRACE TURNER
KATHERINE HERRING
JACK DECELL
MARY ELIZABETH MITCHELL
GRAHAM MULLEN
ALBERT NYE
G. O. PARKER
R. S. PURSER, JR.
MARY VIRGINIA RATCLIFF
ROBERT HOWARD REEVES
SIMMIE ROBERTS
REGGIE SPEIR
DAN STARNES
THOMAS WEST
JACK CRAWFORD
VIRGIL NORRIS
IRLINE COEN
CAROLYN BARLOW
J. D. LEGGETT
AUDREY BROOM
PEGGY CASSELL
FRANCIS TEMPLETON
ELIZABETH GOLDMAN
PEGGYE BROOM
H. C. KELLY

HUGH B. HARTLEY

And ORCHESTRA

RALPH FRANKLIN	First Saxophone
THOMAS WEST	Second Saxophone
PHIL HUGHES	Third Saxophone
R. C. MAY	Fourth Saxophone
JAMES ALEXANDER	First Trombone
MAX LOWE	Second Trombone
GRAHAM MULLEN	Third Trombone
WILLIS HOLDER	First Trumpet
BRISTER HUGHES	Second Trumpet
G. O. PARKER	Bass
F. E. BRISTER	Guitar
EDWARD CROSBY	Drummer
LORRAINE MAGEE	Piano
HELEN CUTRER	Vocalist

BOYS' QUARTET

HOMER GREEN
WILMOT THOMSON
CLIFTON WOODALL
HAROLD FORTENBERRY

GIRLS' QUARTET

EDITH NELL BYRD
KATHERINE BUCKLEY
VERA DANIELS
HELEN CUTRER

★

LITTLE THEATER

PEGGY CASSELL
BILL J. JEFFRIES
KATHRYN E. DOHERTY

The Little Theater Group won first place in the regional tournament and second place in the state finals for 1939.

★

FRENCH CLUB

Lois Page, F. E. Brister, Dewey Metts, J. D. Leggett, Hyman McCarty, John Mahaffey, Edwin Lewis, Howard Tull, President; Elmer Brumfield, Vice-Pres.; Helen Cutrer, Maxine Young, Calvin McGehee, Mildred Dixon, Kathryn Buckley, Mary Elizabeth Foster, Frank Ellis, Wiley Adams, Mary Catherine Shelton, Clarence Jenkins, Althea Stone, Marilyn Russell, Watson Ellzey, Jeff Miller, June McInnis, Miss Frances Moore, Sponsor; Christine Bishop, Martha Alford, Elaine Cowart, Wendell Holmes, Aronelle Lofton, Katherine Ryan Decelle, Simmie Roberts, Willodine Martin, Emmy Lou Gaddy, Wade McGraw, Eva Boyd, Minnie Merle Gallman, Bessie Jordan, Geneva Porter, Peggy Cassell, Secretary; Dorothy Copmann.

INTERNATIONAL RELATIONS CLUB

Rex Pearce, Sponsor; Mozelle Bridges, Katherine Rea, Annalene Meadows, Katheryn Doherty, Helen Cutrer, Mary Virginia Ratcliff, Audrey Broom, Willery Jackson, Sponsor; Annie Maude Taylor, Mary Jane Barber, Sara Frances Ford, Hilda Howell, Lois Page, Alene Walker, James Hamilton, Thomas West, James Baragona, Billy Harris, Curtis Youngblood, Max Lowe, Homer Green, James Doherty, Phil Whitaker, Howard Tull, Hyman McCarty, Harold Storm, Wilmot Thomson, Stanley Peek, Tolly Smith, Carl Wilson, Sponsor.

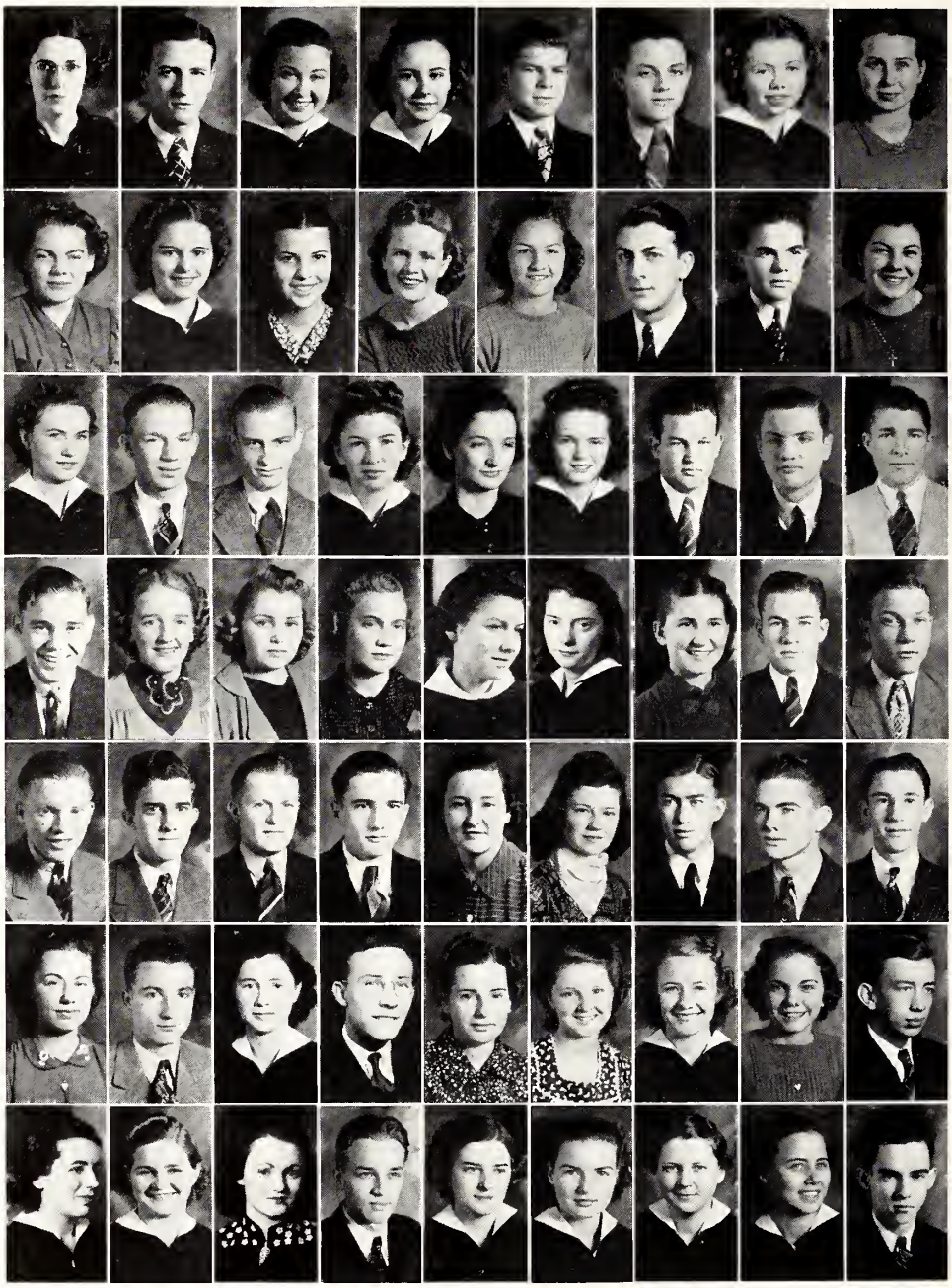

DRAMATIC CLUB

Officers: Mrs. Carl S. Wilson, Sponsor; Rupert Selman, President; Minnie Merle Gallman, Vice-President; Helen Cutrer, Secretary-Treasurer; Cadd Shipp, Reporter.

Members: James Alexander, Martha Alford, Mildred Allen, Carolyn Barlow, Ruby Brewer, Minnie Muriel Broome, Katherine Buckley, Martha Dale Butler, W. B. Carney, Howard Carter, Peggy Cassell, Irline Coen, John Cox, Cecil Crawford, Kathryn Ryan Decelle, Mildred Dixon, Kathryn Doherty, Otis Dunn, Frank Ellis, Clyde Ellzey, John Ford, Mary Elizabeth Foster, Willie Mae Flanagan, Ruth Gill, Elizabeth Gouldman, LaNelle Grice, Martha Hart, Albert Hartman, Willis Holder, Phil Hughes, Bill Jeffries, Clarence Jenkins, Edgar Leggett, Willie Mae Leggett, Virginia Luckey, Manly Magee, Dick Mendrop, Jeff Miller, Grace Moore, Harold Mullens, Dorris Nichols, Virgil Norris, Eva Louise Pittman, Marilyn Russell, Mary V. Ratcliff, Jo Robinson, Dan Starnes, Althea Stone, Annie Maude Taylor, Frances Templeton, Wilmot Thomson, Mary Evelyn Weeks, Edith Wells, Doris Young, Maxine Young, Curtis Youngblood. (No Pictures): Peggy Broome, Albert Nye, Phillip Shipp, Dot Traylor, James K. Weatherly.

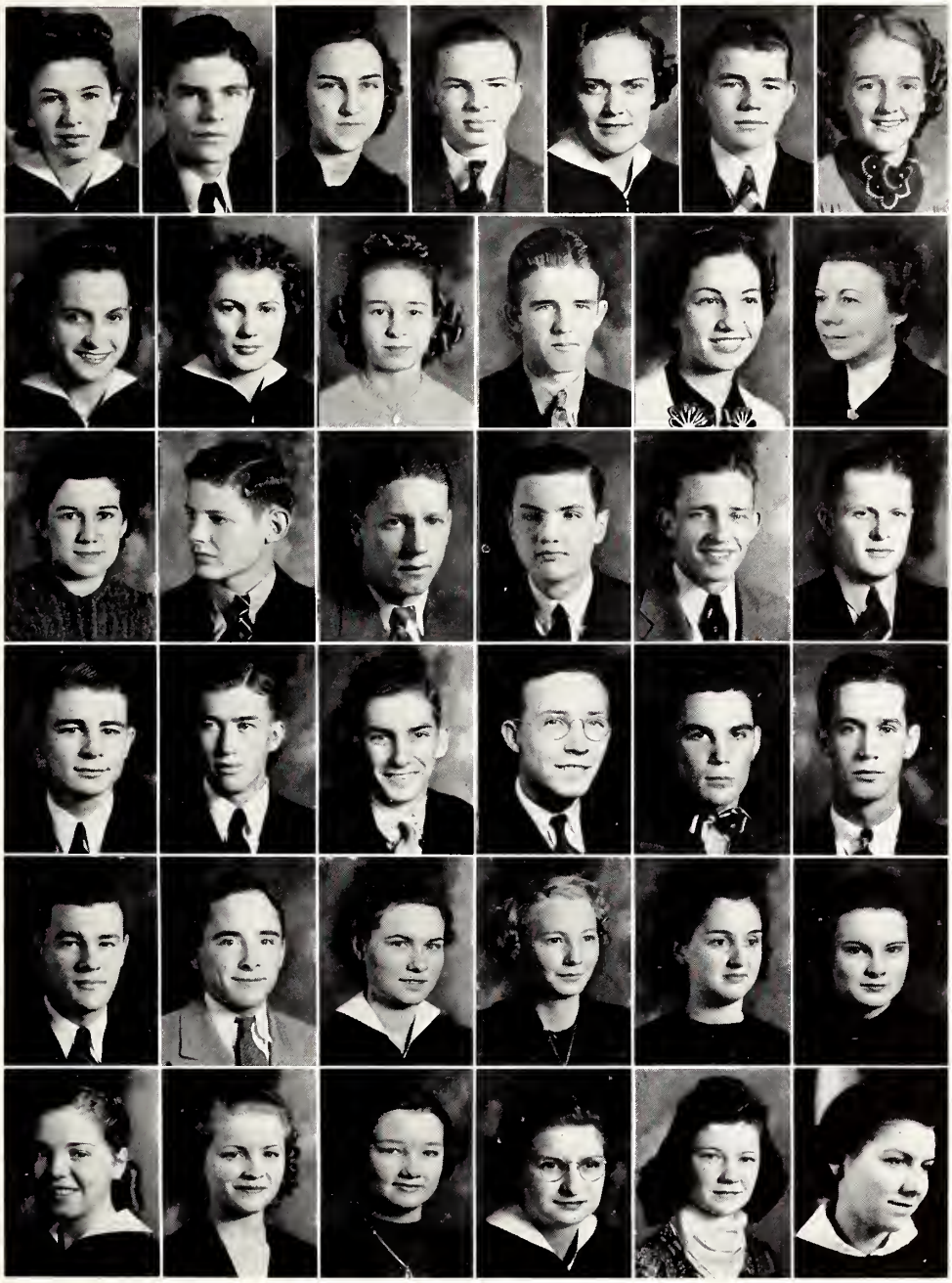

WESLEY FOUNDATION

CABINET

KATHRYN RYAN DECELLE - - President
HOMER GREEN - - - - - - Vice-President
KATHERINE HERRING - - - - Secretary
EDWIN LEWIS - - - - - - - - - Treasurer

Committee Chairmen: Alice McGehee, J. D. Leggett, Mary Elizabeth Foster, Nell Kinnebrew, Dorothy Geiger, Mary Hodges McQueen, Hyman McCarty, Mary Elizabeth West.
Robbie Lee Leggett, Sponsor; Catherine Davis, Music Sponsor.

MEMBERS

Wiley Adams, Robert Barker, Frank Ellis, Billy Harris, Clarence Jenkins, Clifford Leggett, Manly Magee, Charles Mercier, Virgil Norris, Stanley Peek, Eugene Roberts, Thomas West, Hollis Youngblood, Irline Coen, Eleanor Clyburn, Analene Meadows, Mary Nell Watts, Virginia Mikell, Mattie Nell Stubbs, Dolores Vining, Frances Pepper, Virginia Luckey, Elizabeth Gouldman.

Y. W. C. A.

CABINET

LOIS PAGE - *President*
DORRIS NICHOLS - - - - - - - - - - - - - - - - - *Vice-President*
EDITH NELL BYRD - - - - - - - - - - - - - - - - - - - *Secretary*
VIRGINIA MIKELL - - - - - - - - - - - - - - - - - - - *Treasurer*
MARTHA ALFORD - - - - - - - - - - - - - - - - - - - *Chorister*
KATHERYN RYAN DECELLE - - - - - - - - - - - - - - - - - *Pianist*
MINNIE MERLE GALLMAN - - - - - - - - - - - - - - - - - *Reporter*
RUTH GILL - - - - - - - - - - - - - - - - - - - *Hut Chairman*
ETHEL RUTH GREGG - - - - - - - - - - - - - - - *Vespers Chairman*
MILDRED DIXON - - - - - - - - - - - - - - - *Recreation Chairman*
NELL KINNEBREW - - - - - - - - - - - - - - - - *Program Chairman*
MARY ELIZABETH MITCHELL - - - - - - - - - - - *Program Committee*
DOROTHY HERRING - - - - - - - - - - - - *Morning Watch Chairman*
VIRGINIA LUCKEY - - - - - - - - - - - - - - - *Program Committee*
*ALENE WALKER - - - - - - - - - - - - - - - *Program Committee*

* No Picture

S. C. A.

Lois Page, President; Clifford Leggett, V.-Pres.; Billy Harris, Sec.; Doris Nichols, Homer Green, James Baragona, James Alexander, Martha Alford, Kathryn Ryan Decelle, Minnie Merle Gallman, Willie Mae Flannagan, Ethel Ruth Gregg, Mildred Dixon, Edith Nell Byrd, Hollis Youngblood, Henry Berry, Virginia Mikell, Virginia Luckey, Dorothy Herring, Nell Kinnebrew, Ruth Gill, Mary Elizabeth Mitchell, Mary Miller Murry, Sponsor; C. L. Hoffpauir, Sponsor.

Y. W. A.

Officers: Dorothy Herring, President; Dorris Young, Vice-President; Launa Newsome, Secretary; Ruth Gill, Treasurer; Ethel Ruth Gregg, Pianist; Edith Nell Byrd, Chorister; Mrs. L. D. Williamson, Sponsor.

Members: Minnie M. Broome, Eva Boyd, Eleanor Clyburn, Hilda Howell, Ruth Ponder, Louise Purvis, Sarah Rutledge, Vera Smith, Minnie Mae Taylor, Elmese Tate, Catherine Walker, Launa Newsome, Janet McIntosh, Ethel Ruth Gregg, Donice Herrington, Eva Pittman, Marilyn Russell, Gwendolyn Griffith, Verdie Newton, Dorothy Copmann, Evelyn Price, Reba Lampton, Emma Dee Lowe, Jepthy Touchstone, Doris Izard, Doris Young, Helen Brumfield, Ruby Jordon, Edith Nell Byrd, Katie Ruth Moak, Evangeline Williams, Doris Bell, Willie Mae Leggett.

Y. M. C. A.

C. L. Hoffpauir, Sponsor; Clifford Leggett, President; Homer Green, Vice-President; James Alexander, Secretary; Billy Harris, Treasurer; James Baragona, Forum Chairman; Graham Mullens, Pianist*; R. C. May, Song Leader*; Henry Berry, Program Chairman; Hollis Youngblood, Program Committee.

Members: Elmer Brumfield, Hyman McCarty, Edwin Lewis, Embra Page, Dan Starnes, J. D. Leggett, Harold Mullens, W. B. Carney, R. S. Purser, Harold Storm, Charles Mercier, Sidney Keen, Max Lowe, Phil Hughes, Wilmot Thomson, Jeff Miller, Gerald King, Edgar Leggett, Thomas West, Virgil Norris, John Ballew, Clarence Jenkins, Reggie Speirs, Rupert Selman, John Cox, Brister Hughes, Billy Roper, Norman Smothers, Cecil Crawford, Billy Burkett, Manly Magee, Byron Price, John Walsh, Thurman Laubham, Otis Dunn, Stanley Peek.

No Picture: Charles Shaw, Billy Grobe, Cullen Reeves, Robert Ball, Bryan Polk, James Stevens, Bewie Floyd, Osborne Armstrong, Price Ainsworth, Joe Snyder, Alfred King, Enoch Randle, Kelly Dickerson.

* No Picture

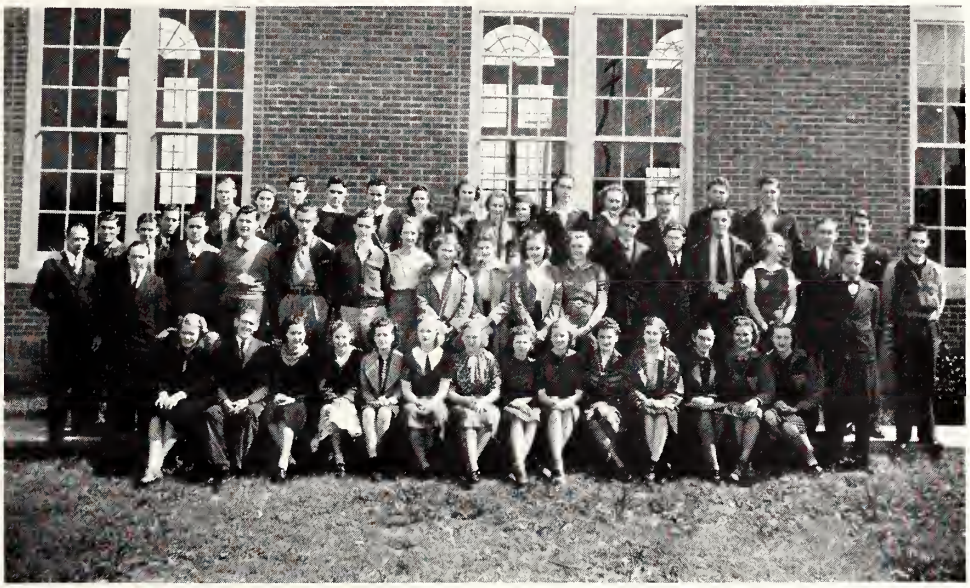

LITERARY CONTESTANTS

PHILIP WHITAKER—American History after the Civil War
KEITH MURRAY—High School 9th Grade Algebra
CATHERINE CAGLE—High School World History
RAY HAMMONDS—Southern Field Crops
ROBERT MURDEN—High School Chemistry
HARRY DICKERSON—High School Animal Husbandry
LOUISE COWEN—High School Plane Geometry
MARTHA WEST—High School Elementary Latin
EVELYN AVERY—High School Typing
ALINE THOMPSON—High School 11th Grade English
JAMES YOUNG—High School Bookkeeping
BILLY FRANCES SELLERS—High School Civics
WILTON KING—High School Southern Field Crops
MARION WATKINS—Dairying
CALEY EADY—Typing

TOLLY SMITH—Geography
GRANVIL HAMBY—Trigonometry
ALTON MOORE—High School General Science
HYMAN McCARTY—Political Science
DEWITT McLEOD—Economics
THOMAS WEST—American History through the Civil War
FELIX MAY—General Chemistry
JOHN LOVING—High School American History
HILDA HOWELL—Biology
ARNELLE LOFTON—1st year Spanish
JUANITA WATKINS—2nd year Spanish
WILLIE MAE FLANAGAN—Home Management
MARY JANE BARBER—Hygiene
WILMOT THOMSON—Algebra
MALCOLM LOWE—European History after 1815
STANLEY PEEK—Horticulture
LOIS PAGE—2nd year French
JAMES BARAGONA—English Literature
JAMES HAMILTON—Shorthand
W. B. CARNEY—Analytical Geometry
CARL MITCHELL—High School 4th year Civics

ELIZABETH POUNDERS—High School 1st Year English
ELBERT LAMBERT—High School 2nd year Algebra
MARY ETTA CARLISLE—High School Home Economics
VANDA NELL BRENT—Bookkeeping
DOROTHY COPMANN—1st year French
INEZ WARREN—High School 4th year English
MARGARET FOSTER—High School 2nd year English
EVELYN HAMMONDS—High School Business Arithmetic
EARLINE DEES—High School Biology
MOZELLE BRIDGES—Foods
MARY EVELYN WEEKS—Clothing
KATHERINE REA—European History to 1815
ANNIE MAUDE TAYLOR—General Psychology
CHRISTINE BISHOP—Education
CLIFFORD LEGGETT—Organic Chemistry

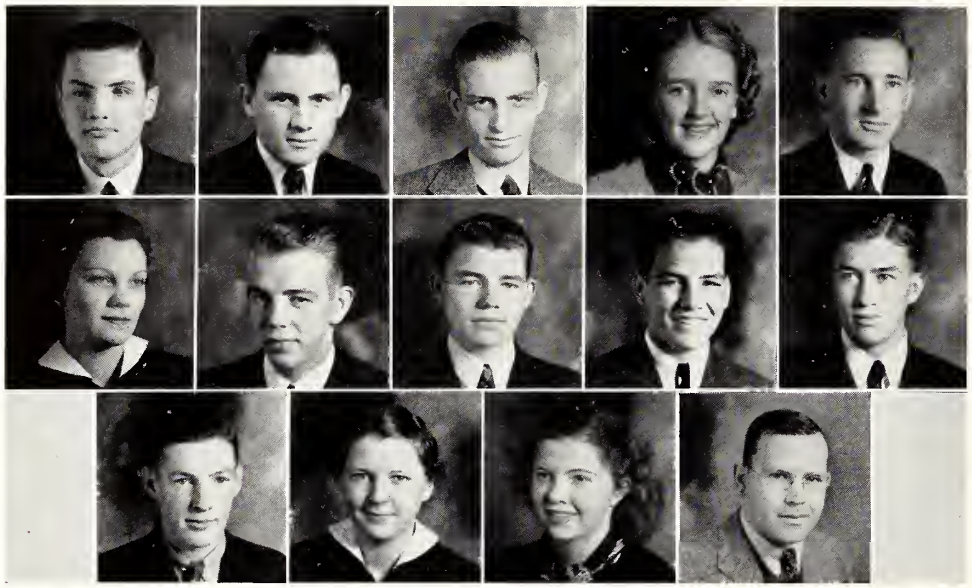

PRE-MED CLUB

FRANK ELLIS
ELMER BRUMFIELD
CECIL CRAWFORD
MARY ELIZABETH FOSTER
WENDELL HOLMES
DORIS IZARD
BILLIE LEDBETTER
J. D. LEGGETT
DEWEY METTS
MANLY MAGEE
CALVIN McGEHEE
DORIS YOUNG
SUE DOWNING
C. L. HOFFPAUIR, Sponsor

B. Y. P. U.

LOIS PAGE
MINNIE MERLE GALLMAN
DORRIS NICHOLS
PEARLINE LOFTIN
WILLIE MAE FLANAGAN
VERDIE NEWTON
GWENDOLYN GRIFFITH
ARONELLE LOFTON
BOBBY JONES
VERA SMITH
JEPTHY TOUCHSTONE
GRACE MOORE
MARTHA ALFORD
HELEN BRUMFIELD
ELMESE TATE
SIMMIE H. ROBERTS
EMMA DEE LOWE
ETHEL RUTH GREGG
MARILYN RUSSELL
MINNIE MURIEL BROOM
EVA PITTMAN
ANNIE MAUDE TAYLOR
PAUL KELLY DICKERSON
EDGAR ALLEN LEGGETT
EVELYN PRICE
SARAH ANNE TURNER, Sponsor
HILDA HOWELL
KATIE RUTH MOAK
RUTH GILL
LAUNA NEWSOME
CLIFTON WOODALL
WILLIE SMITH BOYD
EVA BOYD
EMBRA PAGE
CLIFTON WALLACE

DEBATE SQUAD

Miss Lindsey, Sponsor; Stanley Peek, Curtis Youngblood, Hyman McCarty, Clifford Leggett, J. D. Leggett, Robert Murden, Yates Field, Wilmot Thomson, Rubye Brewer.

HIGH SCHOOL GIRL RESERVES

Elizabeth Pounders, Bobby Furlow, Louise Loving, Aline Thompson, Catherine Davis, Sponsor; Mary Nell Beall, Maxine Thompson, Nita Faye Stringer, Dot Traylor, Katherine Batton, Margaret Foster, Merle Swilley, Agnes Leggett, Mayme Lee Foster, Catherine Cagle, Earline Dees, Evelyn Avery, Claudie Bell Owen, Genevieve Furlow, Reba Lampton, Evelyn Hammons, Ruth Harrison, Sara Byrd, Alice Rae Swilley, Mary Lou Buckley, Maggie Mae O'Cain, Marguerite Bird.

The CO-LIN TR

This rare photograph shows the entire staff busy preparing your annual. After many such conclaves, we staff members have realized that the lion's share of the credit for the excellence, we hope you see in this book, should go to no one member of the staff but to the whole group, to our faculty sponsors, Misses Felder and Skulley, and to the Sophomore Class who has sponsored our efforts.

DORRIS NICHOLS - - - - - - - - - - - - - *Editor-in-Chief*

C. B. GUEST - - - - - - - - - - - - - - *Associate Editor*

BYRON PRICE - - - - - - - - - - - - - *Business Manager*

BILLY HARRIS - - - - - - - - - *Associate Business Manager*

HELEN CUTRER - - - - - - - - - - - - - *Editorial Staff*

WILLIE GENE FAIRCHILD - - - - - - - - - *Editorial Staff*

ILLIUM STAFF

ROBERT MURDEN	*Editorial Staff*
WILLIE MAE FLANAGAN	*Editorial Staff*
MARILYN RUSSELL	*Editorial Staff*
HOWARD TULL	*Editorial Staff*
CURTIS YOUNGBLOOD	*Editorial Staff*
KATHRYN DOHERTY	*Editorial Staff*
HAROLD STORM	*Business Staff*
TROY PITTS	*Business Staff*
CHARLES ROPER	*Business Staff*
JAMES HAMILTON	*Typist*
KATHLEEN BEALL	*Typist*
MISS FRANCES SKULLEY	*Sponsor*
MISS VIRGINIA FELDER	*Sponsor*

HOME ECONOMICS CLUB

Officers: Alice McGehee, President; Mary Evelyn Weeks, Vice-President; Mary Elizabeth Mitchell, Secretary; Emma Dee Lowe, Treasurer; Dorothy Herring, Reporter; Virginia Mikell, Pianist; Edith Nell Byrd, Chorister; Miss Jane Adams, Sponsor.

Members: Rubye Brewer, Mozelle Bridges, Audrey Broom, Minnie Muriel Broome, Loraine Carr, Eleanor Clyburn, Anita Dowland, Martha Ewing, Willie Mae Flanagan, Minnie Merle Gallman, Dorothy Geiger, Martha Hart, Libby Hartman, Mary Ida Hoffman, Katherine Herring, Lucille Hodges, Dorothy Hughes, Doris Izard, Grace Moore, Janet McIntosh, Mary Hodges McQueen, Lucy Faye Newton, Frances Pepper, Eva Louise Pittman, Ruth Ponder, Evelyn Price, Simmie Roberts, Vera Smith, Margaret Strait, Mattie Nell Stubbs, Elmese Tate, Dolores Vining, Edith Wells, Doris Wright, Mary Elizabeth West.

No Picture: Eva Allen, Ola Britt, Florence Harrington, Ruby Jordan, Nellie Reed, Minnie Mae Taylor, Evangeline Williams.

"He builded better than he knew;
The conscious stone to beauty grew."

—EMERSON.

FEATURES

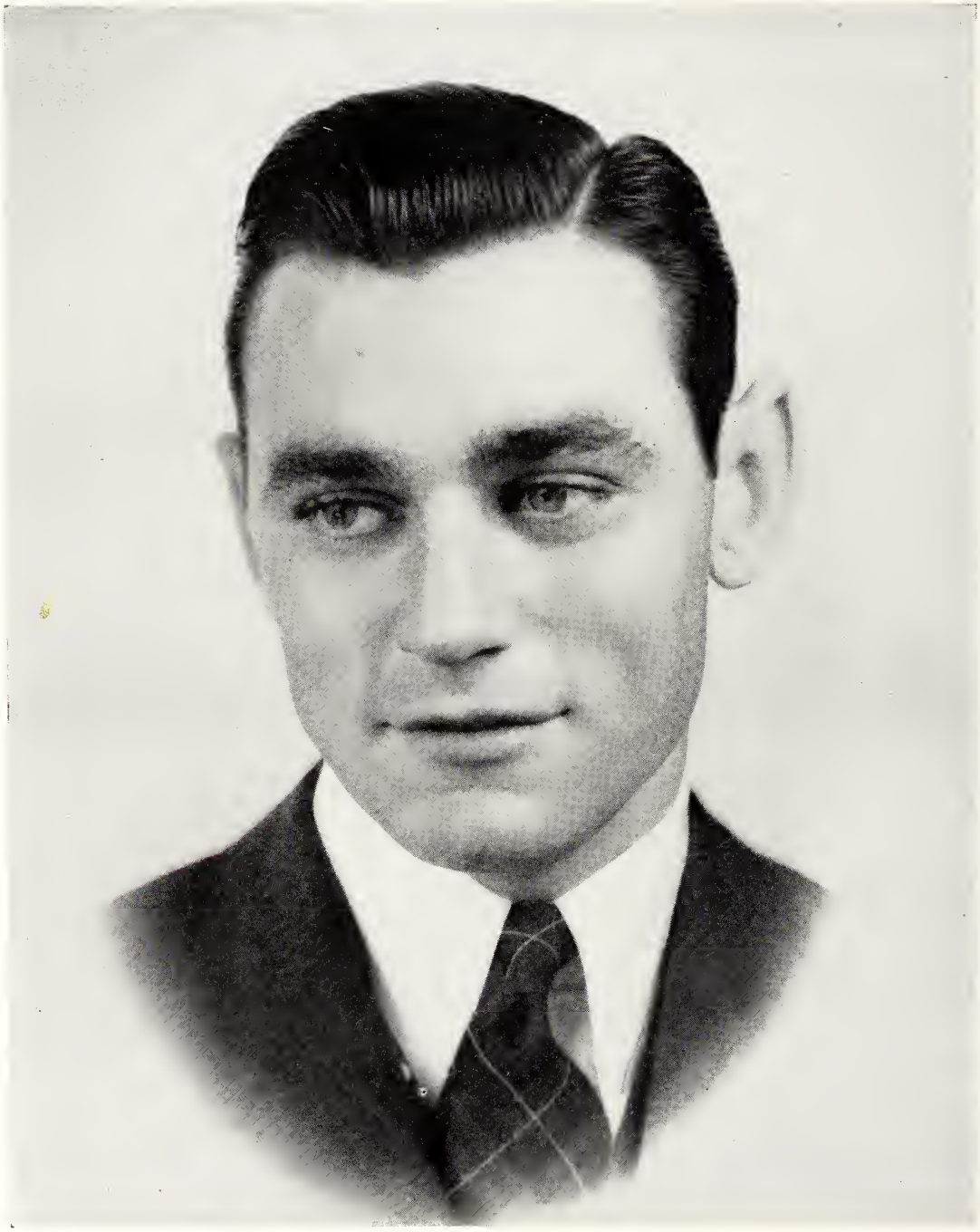

His Majesty, the King of Copiah-Lincoln

PHILLIP SHIPP

★ ★ ★

Her Majesty, the Queen of Copiah-Lincoln

DORRIS NICHOLS

★

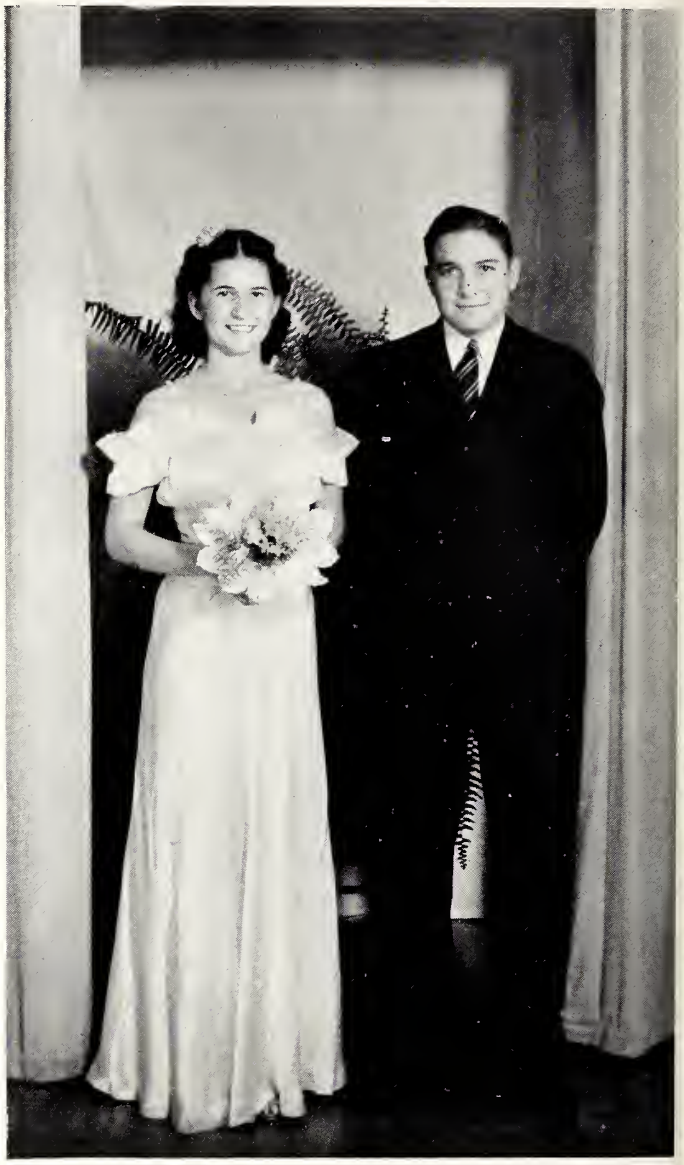

The FAV

Lord Handsome
and
Lady Beautiful

WAYNE BAKER
AND
AUDREY BROOM

Lord and Lady Popularity

QUENTIN BARROW
AND
MARTHA HART

O R I T E S

Lord and Lady Versatility

ELMER BRUMFIELD

AND

LOIS PAGE

Lord and Lady of Fashion

BILLY ROPER

AND

VIRGINIA PIERCE

The FAV

Lord and Lady Intelligence

HYMAN MCCARTY

AND

KATHERYN DOHERTY

Lord and Lady Dependability

W. B. CARNEY

AND

RUBYE BREWER

O R I T E S

Lord and Lady of Courtesy

HOWARD TULL

AND

VIRGINIA MIKELL

Lord and Lady of Athletics

CURTIS KING

AND

WILLODINE MARTIN

HIGH SCHOOL FAVORITES

Lord and Lady of Popularity in High School

JACK CRAWFORD

AND

MADALYN BUTLER

Lord Handsome and Lady Beautiful in High School

WARREN HENDERSON

AND

ALINE THOMPSON

Lord Outstanding in High School

HARRY DICKERSON

Coronation EXERCISES

Each year the Copiah-Lincoln student body selects its Royal Court by a popular ballot. The selections were kept secret until February 8 when they were formally presented in a beautiful coronation ceremony held in the college gymnasium.

★

THEIR MAJESTIES,

PHILLIP SHIPP

and

DORRIS NICHOLS

★

THE ROYAL COURT OF COPIAH-LINCOLN

STUDENT LIFE

1. Banquet crowd honoring Coach-elect Dick Hitt.

2. Sophomore class play cast.

3. Our cheer leaders.

4. District Hi-Y conference delegates on Co-Lin campus.

5. Dancers at the coronation program.

WELCOME

Youth give us teams. The games require
Strong bodies, good minds, staunch courage
under fire,
Teams whom the love of winning does not obsess,
Teams whom the plaudits of the crowd cannot
distress,
Teams who possess good sportsmanship and
pluck,
Teams with honor, who do not wait for luck;
Teams who can stand before a referee
And meet the strictest censure conscience
free;
Splendid teams, whom we are proud to claim
As building our Copiah-Lincoln's fame.

(With apologies to Josiah Gilbert Holland)

"Why build these cities glorious
If man unbuilded grows?
In vain we build the world, unless
The builder also grows."

—Edwin Markham

ATHLETICS

OUR COACHES

No school in Mississippi can boast of a more versatile or competent coaching staff than we possess here at Copiah-Lincoln. Head Coach Hook Stone is master of all the attributes necessary for a capable mentor and with Coaches Goodwin, Funchess, and Thompson comprise a corps of leaders of which any school might well be proud. These four have placed athletics at Copiah-Lincoln on the high level that they have attained today, and have been a major factor in the physical and spiritual development of our students. Coach Stone will be sorely missed in coming years, but the spirit he leaves with us should help much in the promotion of sports in our school.

COACHING STAFF

JOHN M. GOODWIN HOOK STONE
TROY FUNCHESS FRED THOMPSON

ATHLETICS

Athletics have always held an eminent position among the major activities at Copiah-Lincoln, and have reached greater heights this year than have been experienced before. Another merciless football team that held little respect for any opponent closed the season with the title, "Champions -- 1938." This marked the eighth time in eleven years that Coach Stone's Wolves have left the gridiron undefeated in conference competition and in possession of the trophy.

The basketball coaches repeated with good teams again, the boys being beaten in the tournament by a slightly superior Goodman team, and the girls reaching the finals where they were defeated after a great fight by Summit.

The outlook for the other major sports is most promising and Copiah-Lincoln will soon have passed another milestone on the road to greater athletic achievement.

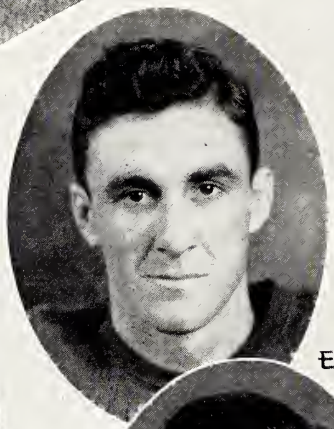

EVANS

GUEST

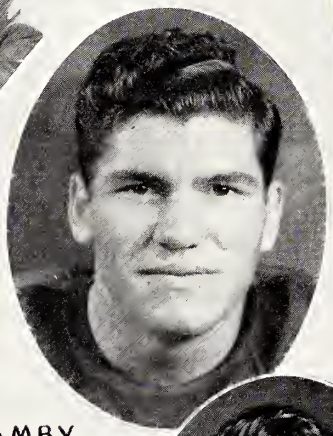

HAMBY
CAPT.

SHIPP

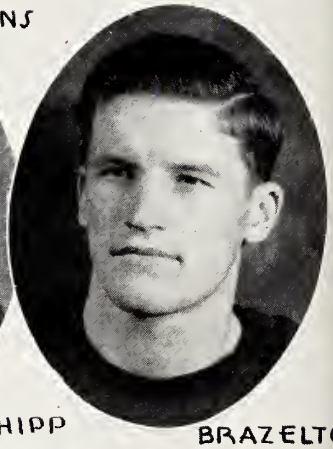

BRAZELTO

GILLUM

BRITT
ALT. CAPT.

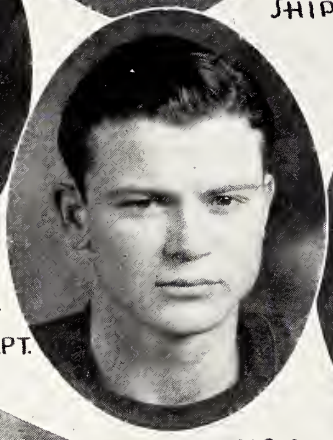

McCLURE

SHARP

BAKER

BARROW

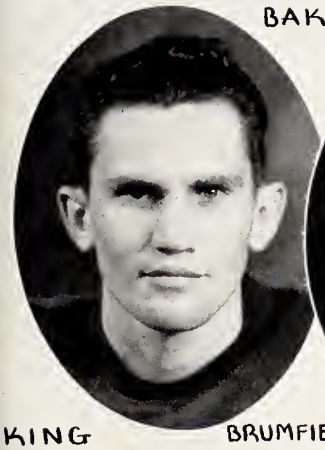

KING

BRUMFIELD

POLK

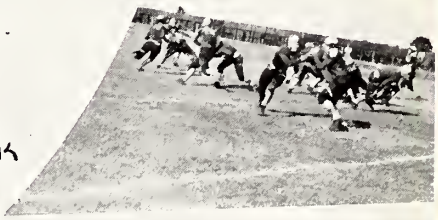

HENDERSON
MGR.

ALLISON

1938
FOOTBALL RESULTS

CO-LIN 20--MILLSAPS (RESERVES) 0
CO-LIN 7--MILLSAPS (VAR.) 6
CO-LIN 46---- SCOOBA 6
CO-LIN 0 --- DECATUR 0
CO-LIN 21-- MILLSAPS (FROSH) 0
CO-LIN 7 -- POPLARVILLE 0
CO-LIN 7--NORTHEAST CENTER 33
CO-LIN 33--MOORHEAD 12
CO-LIN 20--GOODMAN 12
CO-LIN 12--SUMMIT 6
CO-LIN 28--RAYMOND 0

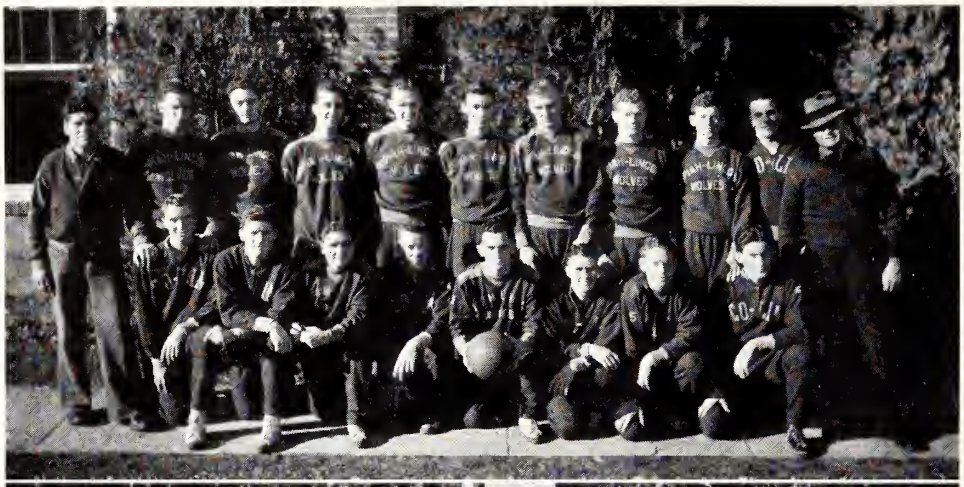

COLLEGE BASKETBALL

BOYS

With only four lettermen returning from last year's excellent aggregation, Coach Stone succeeded in placing a small but spirited cage squad on the floor. W. J. Smith, the team's spark plug for the earlier games, transferred soon after the season began, leaving a small but fiery group to carry on. The season was a see-saw affair from this point with some thrilling games being lost by one or two goals. Tournament time found the boys with a record that showed eight wins against fourteen defeats, true evidence of a disheartening season. A fine Goodman team eliminated our scrapping Co-Lin five at the Tournament.

Standing: Granvil Hamby, Mgr., C. C. Smith, Jerry Jasper Lee, Phil Whitaker, Houston Newell, M. D. Robinson, Lee Roy Sheffield, Hughlon Grisham, Gerald King, Phillip Roberts, H. L. Stone.

Kneeling: Sam Smith, Ed Brazelton, Quentin Barrow, John Evans, Curtis King, Charles Brock, George Price, Joe Albritton.

GIRLS

Under the supervision of Mr. Ewing, Coach Thompson and Miss Davis, the Wolverines again were strong contenders in the Junior College basketball race. Handicapped by the loss of three regulars from the championship combination of 1938, these daring girls fought through all their competition ending the season by winning twelve of the scheduled twenty-two games with one ending in a tie. Pure grit and courage carried these cagers through strong Raymond and Decatur squads at the Tournament. After covering themselves with glory by their scrap and fire, they were beaten in the finals by a larger Summit group.

First Row: Grace Boone, Willodine Martin, Billie Stubbs, Alene Peacock, Katie Ruth Moak, Annie Maude Taylor, Christine Bishop.

Second Row: Eva Boyd, Grace Floyd, Eva Allen, Cleo Smith, Donis Montgomery, Dorris Young, Grace Moore, Bobby Jones, Coach Thompson.

HIGH SCHOOL BASKETBALL

BOYS

Coach Troy Funchess added another basketball team to his list of successes this year. A fine squad built around a dynamic little center, Harry Dickerson, lost only seven out of the thirty-eight games that the comparatively green squad played. In two Lincoln County Tournaments these boys won a first and a second place. Going on they won the Southwest Sub-regional Tourney and placed third in the Southwest Finals.

First Row: John Loving, Ray Kelly, Lee Roy Granberry, Roland Curtis, James Young, Harry Dickerson, Troy Funchess, Coach.

Second Row: Frank Stevens, Bernard Randall, Tom Reeves, Warren Henderson, Carl Mitchell, Calvin Butler.

GIRLS

Our high school girls, representing the school for the second time, also made a splendid record under Coach Funchess's direction. Losing only five games the whole season, these scrappy girls won the Sub-regional Tournament and ranked third in the Southwest Finals. The prospects are bright for an excellent combination again next year.

First Row: Norma Owens, Mayme L. Foster, Mary E. Legg, Louise Loving, Marguerite Henington, Catherine Cagle, Earline Dees, Marjorie Kelly.

Second Row: Mr. Funchess, Dorris King, Laura Ray Armstrong, Lydia Dungan, Martha West, Mary Nell Beall, Evelyn Hamilton, Billie F. Sellers, Madalyn Butler, Wilson Tyson.

BASEBALL TEAM '38

COACH HENRY L. STONE
CURTIS KING
W. J. SMITH
LLOYD BARHAM
DURWOOD TEASTER
PHILLIP SHIPP
M. C. JACOBS
GORDON LAIRD
GRANVIL HAMBY
QUENTIN BARROW
CHARLIE WARD
HERBERT ROBERTS
JOHN KELLY MOORE, Manager

TRACK

COACH MURIEL GOODWIN
W. J. SMITH
HENRY BERRY
THEO JONES
PERCY CREWS
THERREL TAYLOR
BILLY JOHNSON
LUTHER CHRISTMAN
C. B. GUEST
ARNOLD LAWRENCE
OSCAR LEE BRITT
DEWITT SHIVERS
HOWARD TULL
BUTLER SMITH, Manager

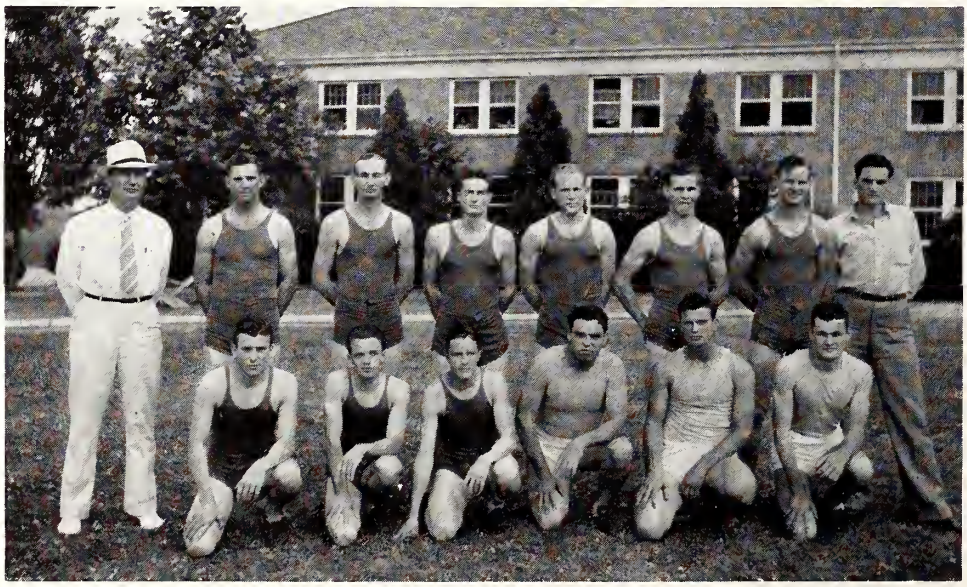

The "W" CLUB

The honor society for the athlete is the "W" Club. It is an organization confined to those who have earned the "W" in major athletic competition. Proud is the student who is awarded one of these letters.

CHARLES KEMMETZER
GEORGE PRICE
JACK EVANS
HENRY BERRY
BILLIE STUBBS
ELMER BRUMFIELD
GRANVIL HAMBY, President
JAMES HAMILTON
ALINE PEACOCK
ED GILLUM
MAGGIE MAE O'CAIN
BRYAN POLK

JONES ALLISON
WARREN HENDERSON
CHRISTINE BISHOP
PHIL WHITAKER
KATIE RUTH MOAK
QUENTIN BARROW
WAYNE BAKER, Secretary
CURTIS KING
WILLODINE MARTIN
PHILLIP SHIPP
ANNIE MAUDE TAYLOR
C. B. GUEST

JOHN McCLURE

The PHYSICAL EDUC

BOYS

Each succeeding year notes a decided improvement in the physical education program of our college. All boys not actively engaged in some other major activity spend an hour each afternoon improving their general health by participation in competitive sports or calisthenics. Mr. Pearce, a steadfast believer in the theory that a sturdy body usually houses a sound mind, is our director.

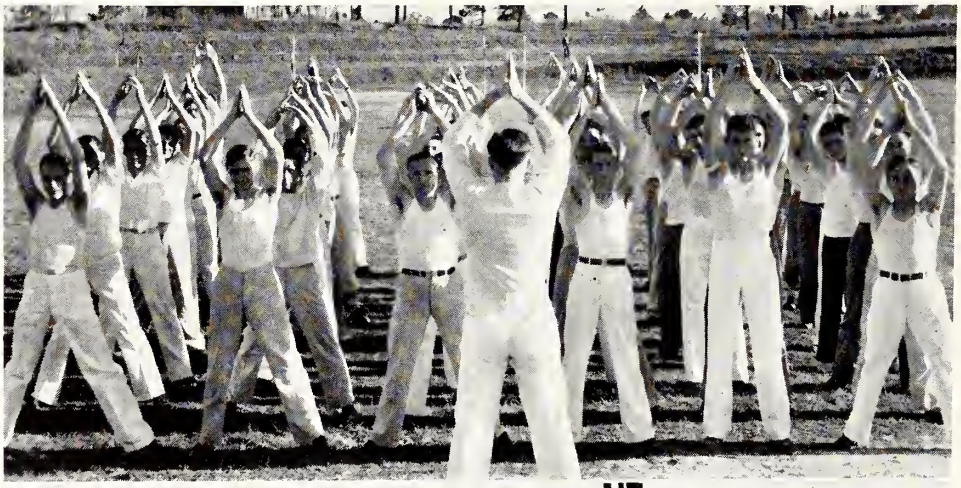

ATION DEPARTMENT

GIRLS

Physical education is also required of the girls, who are under the capable instruction of Mrs. Carl S. Wilson. They have the privilege of choosing between classical dancing, formal exercises, tapping, playground work, and indoor or outdoor games. Each girl must meet one of these classes two periods a week.

TENNIS

JAMES BARWICK
W. L. BROWN
EDITH WELLS
JAMES HAMILTON
ANNIE MAUDE TAYLOR
ROBERT MURDEN
EVELYN HAMILTON
BILLY HARRIS
JUNE McINNIS
STANLEY PEEK
MARY NELL BEALL
WILLIE GENE FAIRCHILD
MAXINE YOUNG
JOHN BURNS
LOUISE COWEN
JAMES WEATHERLY
MINNIE MERLE GALLMAN
CHARLES MERCIER
KATHRYN DOHERTY
ROBERT BARKER
W. E. BASS
EDWIN LEWIS

OUTSTANDING SPORTS EVENTS OF THE YEAR

FOOTBALL CLASSICS:

Decatur, October 7
Moorhead, November 4
Goodman, November 11

BASKETBALL TOURNAMENT

TENNIS TOURNAMENT

TRACK MEET

BASEBALL PLAY OFF

To Our PATRONS

We, the Staff of the 1939 *Co-Lin Trillium,* appreciate your support. You received us kindly and gave us the assistance necessary for the publication of our annual.

May your business enterprises prosper, and may the students and patrons of Copiah-Lincoln be more closely drawn to you as a result of your friendship and loyalty.

COPIAH-LINCOLN

Junior College

MEMBER OF THE SOUTHERN ASSOCIATION OF COLLEGES

WESSON *MISSISSIPPI*

▼

"The School With a Future"

▼

PRESIDENT JAMES M. EWING

Monarch Chemical Co.

MANUFACTURERS

—of—

A FULL LINE OF SANITARY PRODUCTS AND FLOOR FINISHES

▼

THE GYMNASIUM AND DORMITORY FLOORS

—of—

COPIAH-LINCOLN JUNIOR COLLEGE

Are Finished With

MONARCH GYM-GLO

▼

Our Representative, Bill Lassen, will be glad to call on you
and furnish an estimate.

Monarch Chemical Co.

NEW ORLEANS, LOUISIANA

. . . A HUNDRED THOUSAND HANDS

● A little after sundown this evening, a hundred thousand hands will reach for the Gas range to start supper, and our Natural Gas will be there, ready for them to use. Cut off this Service and you would disrupt the very **life** of this great region.

● The trust and faith which you place in our Service is of first importance to every member of the United Gas organization. During 1939 we shall extend every effort toward making our Gas available to more people and to develop new uses for it in the homes of present customers.

● It is our hope that throughout the year you will get even greater benefit and pleasure from the convenience and comfort given by our Natural Gas.

AIR CONDITIONING • COOKING • WATER HEATING • REFRIGERATION • AUTOMATIC HEATING

UNITED GAS CORPORATION

USE GAS FOR THE 5 BIG JOBS

NO MATTER WHAT YOUR

GET-UP

LOEB'S KNOW WHAT IT TAKES TO BE CORRECT

Whether you are going Formal and dressing for every-day. Whether you want to correctly outfit for tennis, golf, baseball, basketball, football, or any other sport, we know what is correct and can furnish you from our large stock.

WRITE TO

ALEX LOEB Inc.

Box 190 ***Meridian, Miss.***

- ***Light Conditioning***
- ***for Class Rooms***
- ***and Homes***

AND THE LIGHTS
Should be bright TOO!

▼

Who'd think a simple thing like the right lamp bulb could make all the difference between eyestrain and comfortable seeing? between dullness and efficiency. Youngsters and oldsters alike enjoy better sight when the right size bulbs are used in I. E. S. Lamps.

▼

MISSISSIPPI POWER & LIGHT COMPANY

"HELPING BUILD MISSISSIPPI"

ROBERT E. REA, President
JAS. S. REA, Vice-President

L. O. CARRAWAY, Cashier
IRENE STOREY, Bookkeeper

BANK OF WESSON

WESSON, MISSISSIPPI

▼

Always a Booster for Copiah-Lincoln

▼

—Member of —

Mississippi Bankers Association, American Bankers Association,
Federal Deposit Insurance Corporation

WESSON PHARMACY

Headquarters
CO-LIN STUDENTS and FACULTY

▼

Phone 2121

WESSON **MISSISSIPPI**

COWEN MOTOR CO.

CHEVROLET
Authorized Dealer
PHONE 2661
Day and Night Wrecker Service
WESSON **MISSISSIPPI**
O. K. Guaranteed Used Cars
Philco Radios

"POLLY CO-LIN"

Once upon a time there came a parrot to the campus of Copiah-Lincoln. After a sojourn of a few days, the glib tongued creature was taken home. When he got there he began startling his mistress with incoherent talk. As the young man of her daughter's choice came up the steps Polly croaked, "This isn't social hour." Then at

(Continued on next page)

SMITH & SMITH

WESSON, MISSISSIPPI

▼

DRY GOODS, GROCERIES & FEEDS
SWIFT'S RED STEER FERTILIZER

V. D. YOUNGBLOOD, President & Manager

A. W. BENTZ, Sec-Treas.

SOUTHERN WHOLESALE CO.

WHOLESALE GROCERS

BROOKHAVEN, MISS.

Compliments of

PURITY ICE CREAM COMPANY

BROOKHAVEN MISSISSIPPI

Whole Milk---
Condensed Milk---
Sweet Cream---

BROOKHAVEN CREAMERY CO.

Incorporated

Brookhaven Fancy Creamery Butter

BROOKHAVEN, MISSISSIPPI

BUILDERS

(Continued from page 38)

dinner time he let out a tweet and said, "Whitaker". Before the soup was long gone he emitted another tweet and announced, "Boys, the laundry will be in Thursday instead of Friday and if you don't check it in the presence of the laundry representative we are not responsible for anything that is lost."

After such an outburst Polly was content to remain silent for a while. However, sometime later

(Continued on next page)

Compliments of

Brookhaven Pressed Brick & Mfg. Co.

BROOKHAVEN MISSISSIPPI

WISE MOTOR COMPANY

HAZLEHURST

▼

Ford Products Since 1914

▼

Complete Service For All Make Cars

LOTTERHOS-HUBER COMPANY

First Carlot Shippers of TOMATOES in UNITED STATES

▼

Serving Copiah Growers Since 1876

BIGGS Funeral Home

Modern Funeral Home and Equipment

Located at

Crystal Springs and Utica, Miss.

(Cont'd from page 89)

he came flopping into the room where the young couple mugged to the accompaniment of the radio and warned, "If you boys don't quit playing that radio so loud and during study hall we will just have to take it out." But that didn't hamper things a bit. They decided to have a wedding. At the

(Cont'd on next page)

"Ice Marches On"
With Time in "39"

▼

Southern United Ice Company

Crystal Springs, Miss.

Compliments of

DICKSON'S

Crystal Springs, Miss.

▼

We cater especially to the wants of College Students

HAZLEHURST MERCANTILE CO.

GENERAL MERCHANTS

COTTON AND PRODUCE BUYERS

C. A. ROPER, Mgr.

HAZLEHURST **MISSISSIPPI**

Compliments
BREALAND
WHOLESALE CO.
CRYSTAL SPRINGS MISSISSIPPI

LEWIS-SELMAN
PRINTING CO.
Publishers COPIAH COUNTY NEWS
HAZLEHURST, MISSISSIPPI

Get a Business Education and a Position
by attending the
BOWLING GREEN BUSINESS
UNIVERSITY, Inc.
BOWLING GREEN KENTUCKY
Nearly 100 Mississippi students here now

BANK OF HAZLEHURST
HAZLEHURST, MISSISSIPPI
Capital Surplus
$200,000.00

Compliments
Hoffman's
Drug Store
BROOKHAVEN,
MISSISSIPPI

Brookhaven
Bank & Trust
Company
BROOKHAVEN,
MISSISSIPPI
Deposits Insured
By
Federal Deposit
Insurance Corporation for $5000 for
Each Depositor.

Compliments
Handelman's
BROOKHAVEN,
MISSISSIPPI

"Let us sell you
what you wear"
LOFTON'S
Brookhaven, Miss.

(Continued from page 90)

church Polly chortled, "You're in the right church, but the wrong pew," when a friend took a seat with the Bride's mother. Then came troubled days. It seemed that hubby was a philanderer, so little wifey searched, "for some specific information." Polly gave it on papa, who coached girls' basketball, saying, "There is a custom in Mexico that all players kiss the coach before the game starts. Well, my girls hadn't heard about it before the game, but afterward—well, that's human

(Continued on next page)

Central Service
Station
Courteous and
Dependable
Agents for
Newspapers and All
Periodicals
Prompt Taxi Service
Shows Bros.
Phone 2501 Wesson

ACME CRACKERS
SALTINES
A Southern Favorite
VORIE'S
BAKING
CO.
NEW ORLEANS, LA.

Compliments
Walley-Field Drug Co.
Rexall Store
BROOKHAVEN MISSISSIPPI
HAL TUCKER

Compliments
Sherman & Co.
HAZLEHURST,
MISSISSIPPI

Queen Theatre
Always a Good Show
Hazlehurst, Miss.

Compliments of
Blue Moon
Cafe
WESSON, MISS.

Fairchild
Farm and Home
Furnishers
Wesson, Miss.
The Dairy Center

Compliments
Chas. D. Smith
Jeweler
BROOKHAVEN,
MISSISSIPPI

Compliments of
SESSION'S
Brookhaven, Miss.

SERVICE OUR MOTTO

With Compliments of

BROOKHAVEN STEAM LAUNDRY
AND DRY CLEANER

R. L. BLADES PHONE 431

BROOKHAVEN, MISSISSIPPI

Compliments of

C. B. PERKINS
Hardware & Supply Co.

and

Perkins Funeral Home

(Continued from page 91)

nature and I don't believe in it, but it's there just the same." Polly couldn't refrain from commenting, "That was the straw that broke the camel's back." Then as he returned to his perch his philosophical remark was to the effect that they would all be better off if they would "transfer their interest from their heels to their heads" more often.

R. M. Hendrick
Representative
HERFF JONES CO.
▼
Class Rings and Invitations

▼
Compliments of
Rufus Middleton
Wholesale Oil Distributor
▼

Wesson Service Station
Bumper to Bumper Service
with
Experienced White Labor
▼
T. N. BUTLER, Prop.
Phone 2891 Wesson, Miss.

Compliments of

B. F. YOUNGBLOOD & CO., Inc.

"EVERYTHING"

WESSON **MISSISSIPPI**

Announcing A New All Machine Secretarial Course

Included in this course are the following machines and subjects: Stenotype (the machine for writing shorthand), Touch Typewriting, Comptometer, Calculating Machine, Bookkeeping Machine, Speed Adding Machine, Mimeograph, Progressive Indexing and Filing, Applied Secretarial Practice, Civil Service Coaching, English and Letter Writing.

We are the only school in the State offering this complete Machine Secretarial Course and we recommend it very highly to those who are interested in qualifying for the better than average positions. High School education or better is required of applicants for this course. We invite inquiries.

JACKSON COMMERCIAL COLLEGE

T. C. SCHILLING, Manager JACKSON, MISSISSIPPI

Always the Correct Campus Sport and Formal Wear for Co-Lin Girls at

BENOIT'S

Brookhaven **Mississippi**

▼

Lovely Things at Little Prices

Compliments of

NU-ENAMEL CORPORATION

Cleveland, Ohio

▼

Makers of the world-famous
"NU-ENAMEL"
and
A Full Line of Paint Products

▼

"A Paint for Every Purpose and Purse"

▼

J. O. EDWARDS
President

L. FRANK PITTS
Vice-President

(Editor's Note: The Co-Lin Trillium is very proud to note that the president and vice-president of this great organization are graduates of Copiah-Lincoln)

Compliments of
ANN'S FASHION SHOP
Brookhaven, Miss.

BOSTON SHOE STORE
Two Good Stores
Brookhaven and Hazlehurst

The Loubat Glassware & Cork Co.
Cooking and Serving Equipment and Supplies
For Hotels, Restaurants, Cafeterias, Clubs, Hospitals and Institutions
NEW ORLEANS

MILLER'S
College Girls go to
MILLER'S
Ladies Ready to Wear
Jackson, Miss.

Compliments of
HARRIS JEWELRY STORE
Crystal Springs, Miss.

Compliments of
J. C. Penney Co.
Crystal Springs, Miss.

Let us take a **Peek** into a **Page** of a **Storey** about a **Loving King** and a **Keen Knight.** The **King** was a **Little Lowe** and the **Knight** was a **Guest** from the **West** in a **White Ford Carr.** He came through a **Green Field** with a **Peacock** in it, by a **Byrd** in a **Berry Bush,** a **Young Grove,** and through **Dale** and **Meadows.** He made the **Wright Guess** about the **Meadows** being full of **Pitts** and **Wells** but did not **Chance a Storm.**

The **King** was **Rich** with **Nichols, Furr, a Stone Hall, a Case** of **Pepper** and **Moore** than a **Shipp** but did not have the **Price** of a **Broom.** He was **Luckey** to have a **Barber, Baker,** and **Carpenter** to play **Ball** with for **Weeks.**

We are glad to have had a part—that of making the photographs—for the best annual yet at Copiah-Lincoln Junior College, The 1939 Co-Lin Trillium. We have tried to maintain the same high quality in this book that we insist on giving our customers in our own studio.

The Art Studio
John H. Williams
Brookhaven, Miss.

DID YOU KNOW THAT—

There are 510 students enrolled at Copiah-Lincoln this year.

There are 340 College Students and 170 High School Students.

There are 106 College Sophomores and 35 High School Seniors.

There are 481 students from Mississippi.

There are 9 states other than Mississippi represented in the student body.

There are 2 students from Honduras, Central America.

There is 1 student from Washington, D. C.

There are 200 students in the men's dormitory.

There are 140 students in the women's dormitory.

There are 170 local students.

There are 25 teachers and 5 administrative members.

Approximately 6,000 students have enrolled at Co-Lin since it became a Junior College.

Co-Lin graduates have been enrolled at practically every University and College in the United States.

Ready to Face the World

★ ★ COME WHAT MAY.

CONFIDENCE is the heritage of youth . . . . it is also a fundamental requirement of business . . . . attained by long study, training and experience • We have enjoyed the confidence of yearbook Staffs throughout the country for over thirty years . . . . an accomplishment for which we are truly grateful and justly proud . . . .

★ ★ ★ ★ ★

COLLEGE ANNUAL DIVISION
ALABAMA ENGRAVING COMPANY
BIRMINGHAM

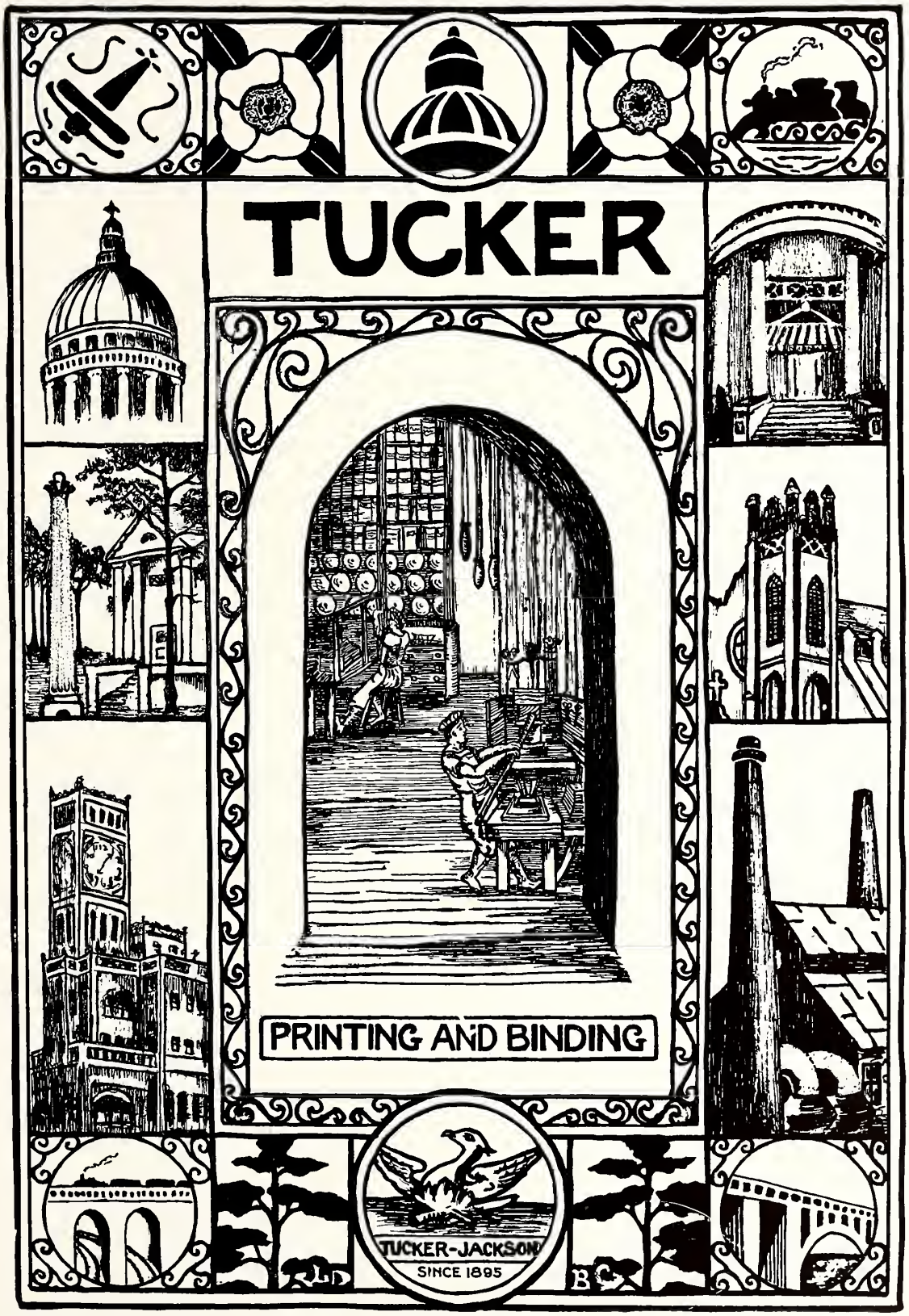
TUCKER
PRINTING AND BINDING
TUCKER-JACKSON
SINCE 1895

AUTOGRAPHS

AUTOGRAPHS

AUTOGRAPHS

TUCKER PRINTING HOUSE
JACKSON, MISS.